WEATHER FORECAST

Victoria and Vicinity—Fresh southwesterly winds; mostly fair and cool. Tuesday, partly cloudy and a little warmer.

Vancouver and Vicinity—Moderate to fresh westerly winds, clearing. Tuesday, somewhat warmer; possibly a shower at night.

Victoria Daily Times

TIMES TELEPHONES

Advertising Department.....Empire 4176
Circulation Department.....Empire 7329
News Editor and Reporters..Empire 7177
Editor.....Garden 6829

VOL. 91 NO. 45

VICTORIA, B.C., MONDAY, AUGUST 23, 1937—16 PAGES

PRICE FIVE CENTS

SHELL DROPS ON BUSY SHANGHAI STREET

One Killed, Seven Hurt In Accidents On Saturday Night

Mrs. Mary Chesworth Dies Following Colwood Rail Crossing Smash

Three Esquimalt People Injured

One person is dead and seven others, one a child of four years, are suffering injuries of various degrees as the result of traffic accidents in and around Victoria on Saturday afternoon and evening.

DEAD:

Mrs. Mary Chesworth, 2619 Wark Street.

INJURED:

Peter Chesworth, 2619 Wark Street, punctured wall of face, cracked ribs, severe bruises, hemorrhage and shock.

Richard Valentine, Tranquille, lacerated scalp, cracked ribs, severe bruises and hemorrhage.

Mrs. Isabella Wagland, 516 Constance Avenue, compound fracture of the leg and cuts on the face.

Mrs. L. McGinnis, 471 Constance Avenue, head injuries and shock.

John Ford, 471 Constance Avenue, bruises.

Patricia Newell, four, 2133 Spring Road, fractured hand and bruises.

Mr. Ellen Albany, bruises and shock.

CROSSING SMASH

Mrs. Chesworth, 67 years old, died of injuries received in a railroad crossing crash on the Island Highway near Colwood at 10.20 Saturday night. Her husband, Peter Chesworth, 70, and her brother, Richard Valentine, manager of the Tranquille Sanitarium laundry, near Kamloops, are lying in St. Joseph's Hospital seriously injured as a result of the accident.

According to Provincial police reports the three were returning from a visit to Nanaimo in Valentine's car when they collided with a northbound Canadian National Railways freight train at the crossing just east of the Colwood road junction.

The car was struck by the corner of the pilot of the locomotive, and was knocked across the roadway. It sheared off a fence post at the corner of the road and the railway right-of-way and nosed over. The rear of the machine was then caught by one of the heavily loaded freight cars, was telescoped and rolled over three times before it came to rest 75 feet from the point of impact.

The train stopped after eight freight cars had crossed the highway.

Sergeant R. Harvey and Constable F. D. Pomeroy of the provincial police, who were on highway patrol duty at Colwood at the time, reached the scene of the accident in a few seconds and extricated Mrs. Chesworth and the two injured men from the wreckage of the car, a Chevrolet sedan which was telescoped and battered beyond recognition.

(Turn to Page 2, Col. 1)

Killed in Crash

Mrs. Mary J. Chesworth, 67, 2619 Wark Street, died Saturday night of injuries received when the car in which she was riding struck a C.N.R. freight train at a crossing on the Island Highway, near Colwood.

QUAKE WRECKS SMALL ISLAND

Damage From Manila Shocks Placed at $1,500,000

MANILA (AP)—Fearing their small Alabat Island would be swallowed by the sea as heavy earthquakes rocked it for the third successive day, the desperate people appealed to the Philippine government to evacuate them.

A strong shock which hit the island at 6.15 p.m. today precipitated the terror-stricken appeal. The government immediately ordered seismologists to rush to Alabat, 75 miles on an airline from Manila, to investigate conditions.

Water was reported pouring through large cracks opened on Alabat Friday night, when heavy shocks hit Manila and 10 provinces. Alabat's people believe the epicentre of the earthquake was in Lamon Bay, in which the island is situated.

Army officers reported all houses on Alabat Island were thrown down and its 2,000 inhabitants continued to live in the open. One boy was reported killed.

Manila, caring for 376 American and Filipino refugees from war-torn Shanghai and preparing to receive 1,000 more, counted its own quake damage at more than $1,500,000. Sixty-two persons were known to have been injured in Manila and environs.

Wires Assure Local Men Safe

Reassuring cables that Kenneth Bonner, son of Mr. and Mrs. B. Bonner, 1057 Chamberlain Street, and Samuel Sivertz, son of Mr. and Mrs. L. C. Sivertz, 1278 Denman Street, were safe in the war-torn area around Shanghai, were received by their families over the week-end.

The cables confirmed a previous wire from Ralph Hocking, another Victorian in the Far East, that none of the local men in the area had met with any accident.

Bonner's message read "Ken okay" and Sivertz wired "safe, well, love, Sam."

Several other Victorians are in Shanghai and although they have not been heard from it is felt that Hocking's wire indicated none had met with mishap.

J. D. CHAPLIN DIED TODAY

Was For 18 Years Member For Lincoln, Ontario

ST. CATHARINES, Ont. (CP) Hon. James D. Chaplin, for 18 years member of Parliament for Lincoln, and a former Minister of Trade and Commerce, died at his home here today after a lengthy illness. He was 74.

Minister of Trade and Commerce in the Meighen cabinet, Mr. Chaplin first entered the House of Commons in 1917 when elected as a Unionist. He was re-elected as a Conservative in 1921, 1925, 1926 and 1930. He retired from politics after the dissolution of Parliament in 1935.

U.S. Navy Plane Drops in Strait

SEATTLE (AP)—A U.S. navy airplane from the warship Nevada fell into the Strait of Juan de Fuca, near Smith Island, today, district coastguard headquarters said. The coastguard boats and a seaplane sped toward the navy craft. The office said it had no further details.

The Port Angeles News said it was informed unofficially the plane had sunk and one man was missing. A navy plane was supposed to be nearby.

Conveys Refugees From Shell-menaced Shanghai

The liner President Hoover, above, of the Dollar Line, arrived at Manila during the week-end with 800 refugees from shell-menaced Shanghai. A company of marines was aboard to augment the U.S. forces in Shanghai when the liner went to Shanghai.

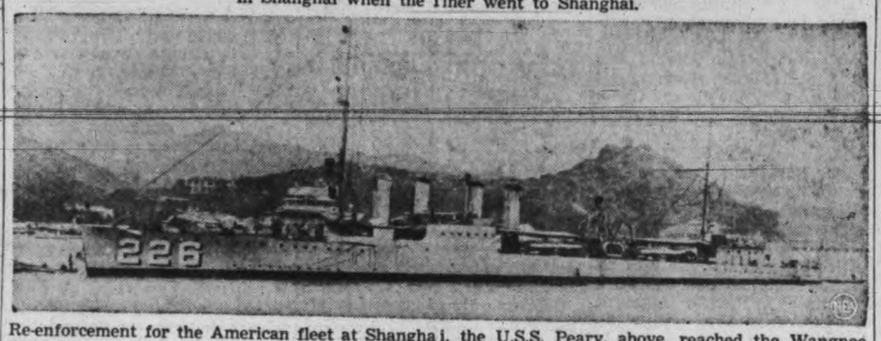

Re-enforcement for the American fleet at Shanghai, the U.S.S. Peary, above, reached the Wangpoo River in time to help convoy the first refugees to the President Taft while Japanese artillery and warships rained shells on the helpless city. Seventeen American naval vessels are reported to be in Asiatic waters within a few hours' sail from Shanghai.

Moscow Reports More Messages From Lost Fliers

Belief Grows at Barrow That Missing Plane is Somewhere in Alaska

Russian Planes Ready to Search

BARROW, Alaska (AP)—Reports radio signals had been heard on the wave length of Sigismund Levanefsky's missing trans-Polar plane spurred rescue fliers to new efforts today in their search for the six adventurers who disappeared a week ago Friday on a 400-mile flight here from Moscow.

The signals, heard at Moscow yesterday, were unintelligible, but Soviet officials asked northern Russian stations to broadcast rescue plants to encourage the fliers if they are stranded at some isolated Arctic point.

Belief began to grow today the missing ship will be found "somewhere in Alaska." Pilot Bill Nox of Pacific Alaska Airways, said Alaska fliers firmly believed the plane had landed on Alaskan soil.

Jimmie Mattern, American flier; Bob Randall, Canadian aviator, and Pilot Zedkoff, Russian flier, watched weather reports, impatient to take to the air again. Fog grounded them yesterday.

Crackup of Matterin's trimotored refueling plane, piloted by Garland Lincoln, at Fairbanks Saturday, upset Mattern's plans. He had intended to refuel from the air during flights over the ice as takeoffs from the shore here were difficult for his big ship.

His financial backer, M. L. Benedum, Pittsburgh, today authorized Mattern to use his own judgment about the possible purchase of a refueling plane.

MOSCOW (AP)—Three huge polar planes were warmed up today for a hazardous search in the Arctic ice fields for the Soviet flier Sigismund Levanefsky and five companions.

The rescue ships will be commanded by three of Russia's veterans of Arctic flying, who are waiting favorable weather to take off on the first leg, a flight to Rudolf Island, a far northern Soviet air station, whence they will fly non-stop across the roof of the world to Alaska.

The three planes will fly from 12 to 15 miles apart, scanning a stretch of about 1,300 miles of virtually unexplored ice and water within the Arctic Circle.

Wilkins Over North Pole

FAIRBANKS, Alaska (AP)—A terse message, intercepted by the Pacific Alaska Airways radio station here today, reported Sir George Hubert Wilkins, noted explorer, had flown over the North Pole in his search for the missing Russian trans-Polar fliers who vanished a week ago on a flight from Moscow to the United States.

Wilkins' message gave no details. He left Coppermine, N.W.T., in the Canadian Arctic, yesterday and was expected to base at Aklavik, a trading post at the mouth of the Mackenzie River.

Flood Trouble at New Westminster

NEW WESTMINSTER (CP)—Stones as big as a man's fist were swirled along New Westminster's streets as a heavy rain caused flood conditions in the city today.

Stones and debris clogged drains and spread water over two main streets. There was no serious damage.

FIFTEEN DROWN

ALEXANDRIA, Egypt (AP)—At least 15 persons were believed to have been drowned today when the cutter in which they were returning from the traditional Mohammedan festival at Agami capsized off the bathing beach 15 miles west of here.

Banker Views Alberta Plan

Aberhart's Legislation Would Mean Banks Leaving Province, Says C. H. Carlisle

TORONTO (CP) — Control by the province of banks operating in Alberta would be "impractical from the banks' standpoint," C. H. Carlisle, president of the Dominion Bank, said today, commenting on Alberta's latest debt moratorium plan.

"Therefore, if the legislation is such as to make it impossible for us to carry on in the province, there is only one thing left for us to do—withdraw our banks," he said.

Birds Suffer Queer Sickness

Manitoba Wildfowl Unable to Escape When Humans Approach

WINNIPEG (CP) — A strange sickness is spreading through the wildfowl population of Netley marshes at the mouth of the Red River and Lake Winnipeg.

Hundreds of ducks and other marsh birds have perished and many are affected to the extent they are unable to escape when humans approach them.

It has been suggested there might be some connection between the bird epidemic and the wave of sleeping sickness that has fatally stricken horses in the United States' northwest.

BOYS FORCED TO BEAR ARMS

Surrendered to Insurgents Attacking Santander at First Opportunity

With the Insurgent Forces Approaching Santander (AP)—Youths who had never pulled a trigger before they were conscripted to defend Santander—now prisoners of the insurgents—told today of their city's desperation.

They said every store in the starving port, the last important government-held harbor on the Bay of Biscay, has been shut and boarded for days.

Hundreds of youthful prisoners insisted they never had fired a gun until they were sent to the front with a motley army of farmers, mechanics and fishermen to make a last stand. They said their officers hid when General Franco's armies drove across their fortifications and when their commanders deserted "we hid and waited for our first chance to surrender."

At one concentration camp, near Soncillo, there were 10,000 government prisoners, captured within the past nine days.

The insurgents' virtually unresisted advance sped on today with about 90,000 troops converging close to Santander in three columns.

STOLE $11,450 JEWELS

SEATTLE (AP) — Detectives sought today burglars who entered the apartment of J. G. Pursley, tobacconist, and stole jewels valued at $11,450. Included in the loot were a valuable platinum bracelet with a setting of 30 diamonds, and another bracelet with 130 diamonds and 50 sapphires.

Four Hundred Killed Thousand Wounded In Main Shopping Centre

Whole Front of Department Store Blasted Out as Thousands in International Settlement Were Pouring Into Streets for Lunch

Saw Japanese Boats Bombed

Destroyer Badly Damaged and Gunboat Sunk

SHANGHAI (AP) — An eye witness stated tonight he had seen one Japanese destroyer badly damaged and a Japanese gunboat sunk by Chinese bombers as the warships covered the landing of Japanese army units near Woosung.

Michael Hermann, an oil chemist, said he viewed the landing from the deck of a tanker.

The Japanese destroyer, he said, was hurried from the scene in tow of a sister destroyer.

The gunboat keeled over at an angle of 45 degrees and went down.

Japanese said they had put 50,000 officers and men ashore; Chinese officials said not more than 15,000 had landed; independent estimates ranged between these figures.

INSURANCE OF UNEMPLOYED

Ontario Will Put Scheme in Force, Says Premier Hepburn

TORONTO (CP)—An unemployment insurance programme will be part of his Ontario election platform, Premier Mitchell Hepburn announced here today. If his Liberal administration is returned to power, he said, he will call immediately a conference with other provinces to devise uniform unemployment schemes.

If such a conference fails to produce results Ontario will embark on a scheme of its own, the Premier continued. "We have already made a study of the situation but our action was delayed pending the decision of the Privy Council with regard to the Bennett legislation.

"Now since the federation legislation has been ruled to be ultra vires it is up to the provinces to act," said Mr. Hepburn.

Co-operation of all provinces would be essential or indigent residents would flock to the province in which an unemployment insurance was in effect, he believed.

More Refugees Reach Manila

Liner President Hoover Lands 871 From Shanghai War Zone

MANILA, P.I. (AP) — Child refugees screamed today as welcoming airplanes swooped low over the liner President Hoover, bearing 871 persons fleeing from the Shanghai war zone.

The vessel was held several hours at the breakwater while the passengers were inoculated against the dread cholera, smallpox and typhoid.

When two planes screamed over the rigging a group of children turned blanched faces skyward and bolted below. They were memory-ridden by terrifying experiences in Shanghai when similar roaring birds had cast death about them.

With the passengers immunized, the Hoover was warped to her berth and with United States army officers superintending the refugees were speedily set ashore.

NORTH CHINA CLASH OPENS

Sixty Thousand Troops Meet in First Major Battle

TIENTSIN (AP)—Some 60,000 Chinese and Japanese troops were in action 30 miles southwest of Peiping today in the opening clash of a wide Chinese offensive to drive the enemy out of north China.

Japanese headquarters here admitted they were suffering heavy casualties, but said the tide of battle was in their favor. Independent sources indicated the fighting thus far was indecisive with the outcome not apparent.

Weather conditions were believed to favor the Chinese, equalizing the superior Japanese land and air forces. Large areas of central Hopeh province have been turned into virtual swamplands by torrential rains the past week.

AIRPLANES GROUNDED

Ninety-seven Japanese airplanes, brought here especially to participate in this battle, were grounded at Tientsin by deep mud on the hurriedly built fields. The normal advantage of heavy motorized Japanese artillery and tanks was considered to have been neutralized by the swampy terrain.

Details of the first major scale battle in the seven-weeks-old conflict for north China were meagre. Based on Liangsiang, 21 miles southwest of Peiping, the Japanese forces had established strong positions to block the central Chinese army.

TRIAL DIVISION OF PALESTINE

Proposed by League of Nations' Mandate Commission

GENEVA (AP)—A trial period for the proposed splitting of Palestine into Jewish and Arab states was recommended today by the League of Nations' mandates commission.

It was suggeested that this could take one of two forms — either "cantonization" or under a separate mandate for each section until the states gave proof of the ability to govern themselves.

Under cantonization, an official communique said, the two states, "while enjoying a wide measure of internal autonomy and full power to regulate immigration, might be united under a mandatory power (Great Britain) in matters of defence, foreign affairs, customs, etc."

More Troops For Shanghai

HONGKONG (CP.-Havas)—A battalion of French troops, en route from Saigon, and a detachment of the medical corps of the British army left here today for Shanghai to assist the troops already on duty in the international settlement and French concession of that city.

Another French battalion from Indo-China, bound for Shanghai, is expected here, as well as the first battalion of the Middlesex regiment, which will arrive tonight and await orders. Two vessels carrying 700 Chinese refugees arrived here early today.

Chinese Say War May Last Years

SHANGHAI (AP)—An estimated 400 persons were killed and perhaps 1,000 wounded by a heavy artillery shell that smashed into a crowded department store section of the international settlement today. Dead and wounded were strewn over Nanking Road, Shanghai's main shopping centre, for blocks and police feared the death toll from the single shell would reach 400.

Foreigners wounded included Anthony Billingham, staff correspondent of The New York Times, and Hallett Abend, chief of staff for The New York Times in China.

The huge projectile screamed over the international settlement just as thousands were pouring into the streets for lunch. The blast tore away the entire facade and blew out one whole corner of Sincere and Company's great department store. The fronts of the two buildings occupied by the Wing On and Company department store across the street were blown away.

THREE SHELLS

It was the first of three shells that spread new terror into the great commercial city. There was little indication whether the missile had been tossed from a Japanese or Chinese gun.

A second projectile pierced the United States navy warehouse one block from the Whangpoo riverfront near the settlement's southern border. The shell failed to explode. It crashed through the entire building and shattered on the concrete bottom floor.

A third shell struck the teeming Ward Road prison in the northern sector of the international settlement, throwing the 6,500 prisoners into renewed terror. Evacuation of the prison started yesterday but was blocked by Japanese protests that many of the convicts were going into the Chinese army.

Billingham was seriously injured. He and Abend were on a shopping trip to Wing On's when the shell struck. Abend, himself suffering a slight foot wound, fought a way through the fear-crazed throng, carrying his semi-conscious companion. Billingham collapsed in the street and was taken to the Country Hospital.

He was suffering from severe shell shock, four shrapnel wounds in the chest, and his left arm and hand were mutilated. They were riding in an elevator when the blast shook the department store.

Morris J. Harris, chief of the Shanghai bureau of the Associated Press, marked up his third escape from bursting projectiles.

He had just left Wing On's with supplies for the Associated Press office when the explosion occurred.

He had come unscathed through the August 14 bombing of Nanking Road that killed thousands of civilians.

Among other foreign casualties were:

Klaus Eckhart, 16-year-old German, dead; Blanche Tenney, Shanghai-born American, slightly injured; Valeria Glasser, Polish, seriously injured; A. U. Brunner, a Swiss, seriously injured.

HEAVY LOSSES

Japanese warships and Chinese land batteries were heavily engaged down river where the Whangpoo meets the Yangtze. Chinese disputed Japanese claims that 50,000 fresh Japanese troops had been landed during the night. Chinese artillery and warplanes were said to have repulsed a Japanese attempt to land regular army divisions, with heavy losses to the invader.

(Turn to Page 2, Col. 3)

KENT'S

ANNOUNCING THE NEW 1938

Stromberg-Carlson

THE FOLLOWING MODELS NOW ON DISPLAY

MODEL 220-H $89.50
MODEL 228-H $101.50
MODEL 230-H $121.50
MODEL 228-L $142.00
MODEL 240-M $262.00

MODEL 240-M

IT COSTS NO MORE TO OWN A STROMBERG-CARLSON

COME IN AND SEE THESE NEW RADIOS TODAY

KENT'S

641 YATES ST. PHONE E 6013

Advancement . . .

Outstanding pharmaceutical specialties are being developed constantly in world laboratories. As quickly as these are available for distribution we are able to supply.

FORT AT BROAD — McGill & Orme LIMITED — PHONE G ARDEN 1196

Prescription Chemists

Your Wedding Gift Appreciated

UNDER THIS ACCEPTED CREST

LITTLE & TAYLOR

1209 DOUGLAS JEWELERS PHONE G 5812

ONE KILLED, SEVEN HURT IN ACCIDENTS ON SATURDAY NIGHT

(Continued from Page 1)

Two C. & C. ambulances removed the three to the hospital, where Mrs. Chesworth died an hour after the accident.

The condition of Mr. Chesworth and Mr. Valentine was reported "fairly good" at the hospital this morning.

An inquest was called by Coroner E. C. Hart for 3 o'clock this afternoon at Curry's Funeral Home, where Mrs. Chesworth's body was removed. It was expected the inquest would be adjourned until either of the injured men was sufficiently recovered to give evidence.

Mrs. Chesworth leaves four daughters, three of them married, in Victoria; two sons in Moose Jaw, Sask., and one in Drumheller, Alta.

Sergeant Harvey this morning advanced the theory Valentine, unfamiliar with the road, had not been aware of the approaching train until it was too late. It was raining at the time, and the light from the engine may not have been visible in the reflection of his own lights on the wet roadway. The wrecked car was one of a line of several machines. At least one must have passed over the crossing an instant before the train reached it.

THREE INJURED

Mrs. Isabella Wagland, 516 Constance Avenue, suffered a compound fracture of the leg and cuts on the face, and two other persons, John Ford and Mrs. L. McGinnis, both of 471 Constance Avenue, received minor injuries when a car driven by Ivo Henderson, 432 Grafton Street, ran into a number of persons who were waiting for a street car at the corner of Esquimalt Road and Constance Avenue shortly after 8 o'clock Saturday evening.

Constable Gilbert Stancombe of the Esquimalt police administered first aid. Mrs. Wagland was taken to the Jubilee Hospital in the city police ambulance, where she was attended by Dr. Hermann M. Robertson.

Mr. Ford and Mrs. McGinnis were taken to St. Joseph's Hospital by passing motorists. Mrs. McGinnis, suffering from head injuries and shock, was detained for observation. Mr. Ford was allowed to go home after he had been treated for bruises.

Patricia Newell, four years old, 2123 Spring Road, sustained a fractured right hand and bruises when she was knocked down by a Blue Line bus at the corner of Fernwood Road and Denman Street at 3.45 in the afternoon.

The bus, driven by J. Johnson, 554 Rithet Street, was traveling north on Fernwood and was about to cross Denman when the child ran into the street in front of it. The driver swung the machine, but was unable to avoid the little girl, who was struck by the right fender of the machine. The child was taken home and received medical attention there.

WOMAN IS HURT

Mrs. Ellen Albany was taken to St. Joseph's Hospital suffering bruises and shock after she had been knocked down by a car driven by Colin Cameron on Craigflower Road at 8.30 Saturday night, according to a Provincial Police report. The accident occurred about a half mile from the Craigflower Bridge. The driver of the car removed the injured woman to the hospital.

Mrs. Alice Higgs, R.R. 1, and William Taylor, Saanichton, escaped injury when their cars collided on the Island Highway between Four Mile Hill and Helmcken Road, also at 8.30 Saturday. Both machines were damaged, according to a Provincial Police report.

1887 to 1937

50th ANNIVERSARY

Sale Hope Suits

FIT GUARANTEED

Regular	For
$29.50	$18.95
34.50	22.90
37.50	25.00

BEST ENGLISH SUITINGS

$45.00 ..... $31.20

Get Your Suits From HOPE'S

It Will Pay You

Charlie Hope & Co.

1434 Government St. E 5212

Foot of Pandora Avenue

TWO YEARS OF WAR IN SPAIN

Forecast of British Battalion Commander; 400 English Killed

LONDON (CP-Havas).—Nearly 400 British subjects have been killed fighting for the Spanish government since the civil war began, Fred Copeman, commander of the British battalion in the international brigade, stated today. He is here on leave.

Copeman expressed the belief the war would continue for two years, and said he was certain the Valencia government's power would increase with time.

Discussing troops in the international brigade, he declared the United States contingent was the strongest, consisting of four battalions, one of them held in reserve.

Italian anti-Fascists organized into the Garibaldi battalion are numerous, he added. Whenever possible they are sent to fight against the insurgents', Italian troops. It was not uncommon to hear the two groups flinging insults at each other during the night.

SEPARATE BATTALIONS

Canadians, Germans, Belgians and Poles have formed their separate battalions, and all the other Slavic volunteers except the Poles have been formed into still another fighting unit.

The British contingent, Copeman said, are mostly Scottish and Welsh. They have never been called upon to fight against Britons on the enemy side.

Copeman declared the British volunteers received 2s 6d per day, an amount less than that paid the native Spanish troops.

SHELL DROPS ON BUSY SHANGHAI STREET

(Continued from Page 1)

Japanese claimed more than 50,000 reinforcements had been landed in the rear of the Chinese army at Woosung, 12 miles to the north, while their warships lining the Yangtze River shelled Chinese fortifications.

The sound of the artillery duel reverberated monotonously throughout the day. It was Shanghai's 11th day of war and the northern and eastern sections of the city as well as the rich industrial suburb of Pootung across the Whangpoo River were in flames.

So fierce were the raging fires that all land operations in the fringes of the city were virtually suspended. Troops were driven from their positions by the flames.

The exploding shell struck Nanking Road about a mile from the famous Shanghai bund.

The source of the projectile was a complete mystery. It could have come from either Chinese or Japanese guns, as both are so implaced along the Whangpoo's banks that, by an unusual twist of the range finders, the batteries of either could have landed a shell in the international settlement.

PANIC

Falling with the momentum of a meteor, the bursting shell turned both packed establishments into charnel houses. The street was thrown into mad panic with thousands of frenzied Chinese and foreigners fighting to get out of the shell area.

The carnage was horrible. Headless bodies, arms and legs were scattered in macabre patterns all through the area.

Some military experts advanced the theory the projectile might have been a 120-pound eight-inch shell which Japanese warships off Woosung were known to be firing today to protect the landing of their reinforcements.

An American naval board of inquiry was convened to investigate the shelling of the United States navy warehouse. The naval officers considered the shell's failure to explode miraculous.

The building was filled with both navy and Dollar Line employees.

Foreign military observers said the warfare here was of little tactical importance except as it pulled Japanese forces away from the more strategic battle areas in North China.

Chinese armies have launched a campaign on three fronts to drive the Japanese out of North China, and their leaders expressed belief the Shanghai battle would be a mere episode in a war that would last for months and perhaps years. Chinese plans, they said, were being laid on that basis.

LIQUOR STORE ENTERED

PRINCE RUPERT, B.C. (CP)—Police today sought burglars who made an unsuccessful attempt to break into the safe at the government liquor store here Sunday night. Nothing was stolen.

Sabotage Blamed For Train Crash

GENOA, Italy (AP) — Ten Italian sailors and a trainman were killed and 40 sailors were injured today in a head-on collision of their excursion train and a freight train at Vigo Morasso curve.

The ten sailors and the freight train engineer died on their way to a hospital, or at the hospital.

Officials began an exhaustive inquiry. Railroad employees expressed fear that the accident was the result of anti-Fascist sabotage.

Three-year Test For Aberhart

Alberta Premier May Quit If Social Credit Aims Fail By Then

EDMONTON (CP) — If Alberta's Social Credit government cannot produce results in three more years, Premier Aberhart told a crowd of about 1,000 that jammed his Edmonton Prophetic Bible Conference here Sunday night, he questioned whether he would stand for office again.

Hope the "Governor-General-in-Council" would cancel at the general demand of the people disallowance of three Alberta acts by the Dominion Government was voiced by the Premier, who added the constitution was made for the people.

Regarding an election at the present time, the Premier said an election involved a lot of expense, adding he might be in favor of calling one "if I were looking for a longer term of office."

Discussion of feasibility of an election followed reading of a letter, which Premier Aberhart said he had received urging the government to go to the people for vindication in connection with the Dominion Government's disallowance of bank legislation recently enacted by Alberta.

SECOND ANNIVERSARY

Two officials of the Social Credit board — chairman G. L. MacLachlan and secretary Floyd Baker—were on the platform during the meeting, held on the second anniversary of the government's election.

Mr. Aberhart asserted a telegram, sent to Premier King by the Edmonton Chamber of Commerce stating the majority of Alberta people were against the bank legislation, was incorrect.

"Everybody is laughing at the impotency of the press," Mr. Baker read from a letter received by the Premier.

The Premier added the statement was a reiteration of what he had been asserting, adding the press was controlled.

"It would seem that nothing can be done to remedy the situation," Mr. Aberhart said.

All he asked, the Premier said, was the opportunity to demonstrate his theories.

Name Group to Draw Up Brief

B.C. Municipalities Executive Asks Victoria and Vancouver to Co-operate

VANCOUVER (CP)—A committee headed by Reeve J. T. Brown of Surrey will prepare the Union of British Columbia Municipalities' brief for presentation to the Royal Commission which will investigate relationship between federal, provincial and municipal administrative bodies.

The committee was selected here Saturday at a meeting attended by Provincial Secretary G. M. Weir and Labor Minister George S. Pearson.

It was agreed that Vancouver and Victoria, while drafting individual briefs for the commission, will co-operate in the drawing up of the general case for the municipalities.

Other members of the drafting committee are: Reeve William Crouch of Saanich, Reeve R. C. Macdonald of Coquitlam, R. F. Blandy, Oak Bay municipal clerk, and R. R. F. Sewell, union secretary.

Boy Scout Dies From Cliff Fall

BELLINGHAM, Wash. (AP)—His skull fractured from a fall over a cliff, Hamilton C. Rolfe, 14, son of Hamilton Rolfe of Seattle, died at a local hospital today.

Young Rolfe, accompanied by a group of Boy Scouts, was climbing a hill on a small island about two miles west of Sucia Island, according to meagre reports related here. He slipped and fell about 15 feet, his head striking a boulder.

The accident occurred Saturday.

DEATH TOLL OF PARALYSIS

Ontario Looks for Cooler Weather to Abate Epidemic

TORONTO (CP) — While the week-end boosted the infantile paralysis death toll from 13 to 15 and the number of known cases from 244 to 251, Ontario health officials today were hopeful cooler weather would abate the epidemic which has spread through the province.

The death of Howard Binkley, 20, son of a Hamilton lawyer, was the third in Hamilton.

London's death list was raised to two with the passing of Madeline Constable, seven, of London. Four new paralysis cases during the week-end increased the number of diagnosed cases to 19. Nineteen other suspected cases were under observation. All swimming pools were ordered closed in the western Ontario city to prevent spread of the disease.

Toronto has 113 cases under treatment. Seven deaths had been reported since the outbreak and in the surrounding district there were 53 known cases. Niagara Peninsula had 27 cases with one death.

Vancouver Reports Eight Robberies

VANCOUVER (CP) — Eight robberies were reported as thieves put in a busy week-end in Vancouver.

Bert Walker, 24, and Gordon Hooper, 24, were arrested after their actions aroused suspicions of officers.

Charges of breaking and entering were laid when they appeared before Magistrate Mackenzie Matheson today.

Burglars smashed a window in a local confectionery, obtaining $70 loot comprised of cigarettes and other merchandise.

Five suits of clothes and $3 in cash were stolen from a Japanese clothing store while W. H. Disney reported the theft of a number of tools from his moored boat. Daniel O'Driscoll complained to police $15 had been removed from his room.

Byrne to Continue To Advise Alberta

EDMONTON (CP)—L. D. Byrne, "technical" expert sent to Alberta by Major C. H. Douglas, will continue to act as temporary commissioner to administer the Social Credit Act, although he is returning to England.

In England Mr. Byrne will continue the work he has been doing in Alberta, and will receive his "out-of-pocket expenses." He will act without remuneration.

ANNOUNCEMENTS

Harry S. Hay, Optometrist—Office 109 Campbell Building. Phone E 9621. ***

* * *

Paisley Cleaners and Dyers—We call and deliver. Phone G 3724. ***

* * *

The Chalet, Deep Cove—Chicken dinners, Devonshire teas. Phone Sidney 82F. ***

EXPERT SHOE REPAIRING
One Grade—The Best

Pantorium DYE WORKS

Phone E 7155

ALWAYS FRESH

LUSCIOUS, GARDEN FRESH FRUITS AND VEGETABLES AT LOWEST PRICES ARE ALWAYS DISPLAYED

AT YOUR NEIGHBORHOOD

PIGGLY WIGGLY (CANADIAN) LTD.

6 Stores to Serve You

Coal and Wood

STOVE OIL and SAWDUST

Painter & Sons

Phone G 3541 Cormorant St.

NEW GENERAL ELECTRIC "Coronation" Washer

$5 Down

MacDONALD ELECTRIC LTD.

Cor. Douglas and View E 1171

Two Boys Lost on Mountain Return

VANCOUVER (CP) — Lost for three days without food in the north shore mountains, Stanley Harper and Clifford Welbourne arrived home today none the worse for their experience.

Fears for their safety were expressed when their packs were found on the porch of a cabin behind Grouse Mountain, Sunday evening, and a search party was organized. Before the party could get underway the boys reported to police they were safe.

VICE-REGAL PARTY FLYING

Four Planes Used For Trip to Bella Coola

INTATA LAKE, B.C. (CPA-via British Columbia Police Wireless)—Four aircraft today carried Lord Tweedsmuir and his party from this interior British Columbia forestry camp, taking off for Bella Coola at the coast at 9.30 a.m. (P.S.T.).

As the seaplanes taxied into the lake, Hon. A. Wells Gray, Minister of Lands, host of the party, other provincial legislature members and the camp staff stood on the shore and cheered.

The whole party is expected to arrive by tonight or tomorrow at Stuie Lodge, 40 miles from Bella Coola. It will require three trips by the aircraft to move all personnel, and perhaps another one or two machines to take out the last of the baggage.

TEN DOLLAR JOKE

BROCKVILLE, Ont. (CP) — The practical joke of Percy Bonneville and Alberta Walker backfired here and the two paid fines of $10 and costs each. A good prank, they thought, would be to drive a friend's car around the corner from where he parked it and make him look for it. They took the wrong car.

CAMBERLEY, Surrey (CP-Cable)—Col. A. W. Goodman, Conservative member of Parliament for Islington North, died here Sunday, aged 57.

CRIPPLE ENDS MOTHER'S LIFE

Portland Draftsman Confesses Fatal Beating

PORTLAND, Ore. (AP) — Howard Finstead, 27, unemployed draftsman, told Portland police how he ended an argument with his mother last night by knocking her unconscious with his fist, choking her with his knee and beating her to death with a heavy setscrew from a bench vice.

The young man, left a partial cripple by infantile paralysis, was quoted by Detective Walter Peterson as saying he got in an argument with his mother when he returned from church.

Peterson said the young man talked freely, saying he had wanted all summer to kill his mother because of her "domineering" attitude, and "for the rest of the family, I thought it would be for their good."

After the killing, police related, Finstead went to the home of Homer Greenwell, a neighbor, and asked him to return with him. En route, Greenwell said, Finstead told him his mother was dead, and pointed to his heart, indicating she had suffered a heart attack, Greenwell called the police, at Finstead's suggestion.

Special Police on Potato "Bootlegging"

VANCOUVER (CP) — Twelve special constables were enlisted today to prevent farmers from "bootlegging" into Vancouver potatoes not tagged with permits from the marketing board.

The constables were issued with uniforms and sworn in at British Columbia Police headquarters here.

Three of the men will be stationed at each of the four bridges leading into Vancouver. They will keep the bridge-heads guarded 24 hours a day, working eight-hour shifts.

Trucks crossing the bridges will be challenged to ascertain if they have board permits.

AUGUST FUR SALE

Malleks Limited

Ready-to-Wear and FURS

1212 DOUGLAS ST. E 1623

Alberta House To Meet Soon

Early in September Expected to be Opening Date

EDMONTON (CP) — Plans to call a special session of the Legislature to deal with substitute legislation, in view of Alberta banking acts having been disallowed by the Dominion Government, are not affected by the decision to bring a debts moratorium into effect in this province, Premier Aberhart said today.

"The moratorium deals with debts. The session of the Legislature will be called for a different purpose, which is to deal with new legislation," said the Premier.

As yet no date has been set for the special session of the House, the Premier said.

"It will be held just as soon as possible, as I have already announced," he added. While government members are silent as to a possible date, it is believed that the session will be held early in September.

KILLED IN CHASE

PORTAGE LA PRAIRIE, Man. (CP)—A man believed to be Ernest Smith of Winnipeg, died yesterday, second fatality resulting from a 70-mile-an-hour chase by Royal Canadian Mounted Police after a stolen car Saturday. Adolph Klan was killed when the automobile overturned five miles east of this town. Two persons, Bill McLean, Kenora, Ont., and Miss Mabel Swan, Winnipeg, are in hospital here.

COMPLETE Moving SERVICE

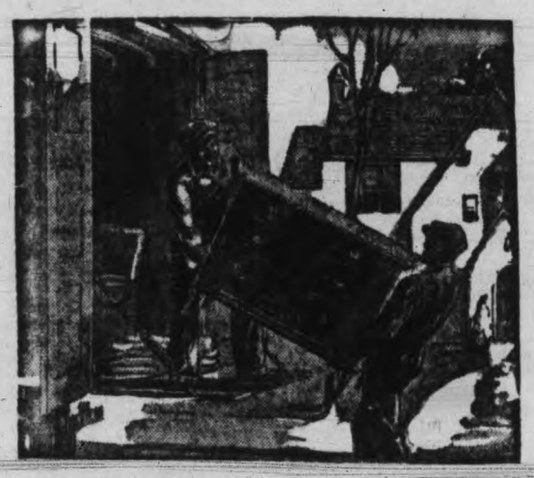

Moving . . . to any part of the world

Moving to Vancouver, Eastern Canada or to England is as easy as moving from one house to another in Victoria if you employ Dowell's. It is a service in which trained men handle everything from your original packing and crating in Victoria to the unpacking at your destination. They handle everything with a perfect understanding of what is needed for a motor van, train or water journey. They save you money, too, because your effects are in safe, reliable hands at all times. They pack correctly to save space, or weight. It is a modern Moving Day service that people appreciate.

STORAGE

Dowell's Safety Storage Warehouse enjoys the lowest insurance rate for this type of building in Victoria. Your effects can stay here for weeks or months and will be kept free from moths, dust or other damage at very reasonable rates. Particulars upon request.

DOWELL'S MOVING PACKING STORAGE

Telephone G arden 7191

Offices and Safety Storage Warehouse 1119 WHARF ST.

JUST SAY "CHARGE IT"
No cash down, no extra cost—take three months to pay. Teachers and Visitors from out of town can take advantage of our 3 months' pay plan.
English Imported FALL COATS
29.75 to 69.50
PLUME SHOP LTD.
WOMEN'S READY-TO-WEAR
747 YATES ST.

Will Assist Drought Area

Joint Church Committee to Help Saskatchewan Sufferers

TORONTO (CP)—The joint committee of churches for western relief was re-organized here this week-end and plans made for the quick mobilization of relief for the people in drought areas in Saskatchewan. Representatives of the Church of England, Presbyterian, Baptist, Roman Catholic and United Church of Canada were present.

An objective of 500 carloads of fruit, vegetables, canned and fresh, was decided upon and the Canadian National and Canadian Pacific Railways will supply transportation.

TWELVE DIE IN WYOMING FIRE

CODY, Wyo. (AP)—Rescue workers poked through smouldering ruins of a mountain forest today seeking additional victims of a gale-driven fire which burned 12 of their companions to death.

Two score others were injured—25 so seriously they required hospital treatment.

All the victims, many of them civilian conservation corps enrollees were trapped while battling the blaze in Shoshoni National Forest in northwest Wyoming.

The blaze broke out Friday from an undetermined cause about 35 miles northwest of here. It blackened 1,500 to 2,000 acres of timber.

Faces Charge of Murdering Wife

MOUNT VERNON (AP)—Martin Lavine, 40-year-old Anacortes woodworker, was in the Skagit County jail today, accused of slaying his estranged wife on the doorstep of her father's house Saturday night.

Police Chief Harold H. Himshaw of Anacortes said Lavine shot his wife three times with a .45 calibre revolver and then fled down the street with his four children.

He was arrested a few minutes later by police. His wife managed to reach a neighbor's house where she died.

ABDUCTED ON GOLF COURSE

Quebec Mill Head Released After Seizure By 40 Men

COWANSVILLE, Que. (CP)—Back home again in his hotel suite, stocky Samuel Griss, general superintendent of Bruck Silk Mills, declared today he was "taking action immediately" against the two score men who seized him on the golf course here yesterday and raced him by car to the international border 20 miles away.

Brought back by police from Richford, Vt., where he was released from his captors by immigration officers, Griss dressed in white flannels and polo shirt said he had "nothing to say just now" about his brief abduction.

"I have been done a personal injury," he said. "And I am taking action immediately against them."

WHILE PLAYING GOLF

Griss, abducted in view of his startled wife and two small children while playing golf yesterday afternoon, said he recognized most of the gang of men who swept suddenly on to the course, seized the mill executive and fled in seven motor cars.

The seven men detained by immigration authorities at Richford after Griss was released from their car are known to the mill superintendent, a native of New York City, and "warrants will be sworn out."

When and on what charges the warrants would be sworn was a matter for his lawyer, said Griss.

TO CROSS BORDER

He was reluctant to talk of his capture or the motive for the abduction. "Naturally," he said, "there was a motive but I'm not doing any talking right now, what they wanted to do, however, was to get me across the international border."

Police said one of the men was a weaver, dismissed from the mills for insubordination last Saturday.

Lawyer for Griss, a United States citizen, said the men were being held at Richford pending a hearing. While in custody of his captors, Griss said he had not been manhandled nor ill-treated.

HOME COOKING PROVES SOLID

NEW YORK (AP)—Four members and a friend of the family of William Jacob got a great deal of solid satisfaction out of a batch of 24 pancakes cooked by Jacobs' mother.

Then they complained of a "heavy" feeling. Investigation disclosed the "flour" used in the pancakes had been plaster-of-Paris, accidentally mislaid.

All five will recover, the doctor says.

"Shooting stars" are "meteoroids" before they fall, "meteors" while falling, and "meteorites" after landing on earth.

CHURCHGOERS FIGHT FIRE

NEW WESTMINSTER (CP)—Church service was adjourned in the Sapperton Catholic Church yesterday as the congregation turned fire-fighters.

Someone passing the church noticed Father Finnegan's auto was on fire. Out rushed the congregation and pushed the flaming machine from the garage, just as the fire engines arrived to put out the fire.

DEATH TOLL IN POLISH STRIKE

Twenty Dead and Scores of Peasants Wounded

WARSAW (CP)—Death toll of clashes between police and peasants, growing out of a nation-wide farmers' strike, rose tonight to 20 with scores of peasants wounded. The strike began last Monday.

An indication left-wing elements are leading the farmers' movement was seen in a 24-hour solidarity strike called by the Socialist party in all Lodz factories.

Peasant agitation was especially widespread in the Malopolska region, where 14 strikers were killed and 20 wounded in clashes with police Saturday. Of these casualties, 11 were killed and 16 wounded in the village of Manino, near Jaroslow.

The peasant party called the strike, ordering farmers to withhold food supplies, in protest against the government's demand for the return of its exiled leader, Vincent Witos.

SECRET PLANE PARTS STOLEN

English Inventor's Experiments Set Back Three Months

NORBITON, Surrey (CP)—Vital parts of two secret-type aircraft engines were stolen during the week-end from the experimental laboratory here operated by Noel Pemberton-Billings, inventor, who was away on a holiday in the Isle of Wight.

Workmen had been secretly experimenting with the engines, which were designed on entirely revolutionary lines, without valves, springs, crankshaft or spark plugs.

The inventor scouted the suggestion the theft was the work of foreign agents, declaring valuable tools and instruments lying in an open cupboard had not been touched.

"This will set me back about three months," Pemberton-Billing said. "I have spent about £10,000 ($49,000) on my experiment, and I was just at the critical stage of my tests."

SIDE GLANCES *By George Clark*

"Go ahead! He'll think he slipped, and then we can play with the boats."

BRITISH SEEK 40-HOUR WEEK

Labor Report Will Go to Union Congress Next Month

LONDON (CP-Havas) — New demands for establishment of the 40-hour week in British industry and renewed support for the Spanish government were emphasized in the annual report of the general council of the Trades Union Congress made public here today.

The report will be submitted at the Trades Union Congress at Norwich September 6.

On the war in Spain, the report said: "Our policy has been to secure for the constitutionally appointed Spanish government the rights to which it is entitled by virtue of international law. The principle of neutrality was never accepted by us.

"Failure of the non-intervention agreement led to the decision taken June 27, to bring pressure to bear on the governments (represented in the 27-nation "hands off Spain" committee) so that the legitimate government (of Spain) may acquire the necessary arms for the defence of its territory and its rights.

"The fact has been borne in mind that if the rebels gain the upper hand it will be a blow at democracy throughout the whole world."

The report recalled that British unions contributed £37,000 to an international fund of £126,000 ($628,740) gathered by labor organizations to aid the Spanish government.

Coastwise Sailings

VICTORIA-VANCOUVER

Princess Kathleen leaves Victoria for Vancouver daily at 1.45 p.m.; arrives Vancouver, 5.55 p.m.

Princess Marguerite leaves Vancouver daily for Victoria, 10.30 a.m.; arrives Victoria, 2.40 p.m.

Princess Elizabeth or Princess Joan leaves Victoria daily at midnight, arriving Vancouver, 7 a.m.

Princess Elizabeth or Princess Joan, leaves Vancouver daily at midnight; arrives Victoria, 7 a.m.

VICTORIA-SEATTLE

Ss. Iroquois leaves Seattle daily at midnight; arrives Victoria, 8.35 a.m.; leaves Victoria, 9.15 a.m.; arrives Seattle, 5.30 p.m.

Princess Marguerite leaves Victoria daily, p.m.; arrives Seattle, 9 p.m.

Princess Kathleen leaves Seattle daily, 9 a.m.; arrives Victoria, 12.50 p.m.

Princess Elizabeth or Princess Joan leaves Victoria daily, 11 a.m.; arrives Seattle, 4 p.m.; leaves Seattle, 4.45 p.m.; arrives Victoria, 9.45 p.m.

VICTORIA-PORT ANGELES

Ss. Iroquois leaves Port Angeles, 7 a.m.; arrives Victoria, 8.35 a.m.; leaves Victoria, 9.15 a.m.; arrives Port Angeles, 10.55 a.m.

Olympic leaves Victoria for Port Angeles, 7.30 a.m., 12.30 p.m. and 5.30 p.m.; arrives Port Angeles, 9.10 a.m., 2.10 p.m. and 7.10 p.m. Leaves Port Angeles, 10 a.m., 3 p.m. and 7.45 p.m. Arrives Victoria, 11.40 a.m., 4.40 p.m. and 9.25 p.m.

SIDNEY-ANACORTES

Quilicene or Rosario leaves Sidney, 8 a.m., 1.15 p.m. and 5.15 p.m. Arrives Anacortes, noon, 5.20 p.m. and 9.15 p.m. Leaves Anacortes, 8.45 a.m., 12.45 p.m. and 5.45 p.m. Arrives Sidney, 12.45 p.m., 4.40 p.m. and 9.45 p.m.

SALT SPRING ISLAND

Ms. Cy Peck leaves Swartz Bay daily, except Wednesdays, at 9.30 a.m., 11.30 a.m., 5 p.m. and 7.45 p.m.; Wednesdays only at 7 p.m. Ms. Cy Peck leaves Pulford Harbor daily, except Wednesdays, at 8.15 a.m., 10.30 a.m., 4 p.m. and 6.45 p.m.; Wednesdays only at 8.15 a.m.

BRENTWOOD-MILL BAY

Ms. Cascade leaves Brentwood at 9, 10 and 11 a.m., 12 noon, 1, 2, 3, 4, 5 and 6 p.m. Ms. Cascade leaves Mill Bay at 9.30, 10.30 and 11.30 a.m., 12.30, 1.30, 2.30, 3.30, 4.30, 5.30 and 6.30 p.m.

SIDNEY-STEVESTON

Ms. Motor Princess leaves Sidney daily, except Sunday, at 8.45 a.m. and 4 p.m.; Ms. Motor Princess arrives at Sidney daily at 3.30 p.m. and 10 p.m.

SIDNEY-VANCOUVER

Ms. Motor Princess leaves Sidney at 4 p.m., Sundays only, for Vancouver and Gulf Islands.

WEST COAST

Ss. Princess Norah leaves Victoria at 11 p.m. on 1st, 11th and 21st of each month.

NANAIMO-VANCOUVER

Ss. Princess Elaine, Ss. Princess Joan, Ss. Princess Elizabeth or Ss. Princess Victoria leaves Nanaimo daily, except Sunday, at 7.45 a.m., 2.30 p.m. and 7 p.m.; Saturday only at 6 p.m.; Sunday only at 9 a.m., 6 p.m., 7 p.m. and 8 p.m. Ss. Princess Elaine, Ss. Princess Joan, Ss. Princess Elizabeth or Ss. Princess Victoria arrive at Nanaimo daily, except Sunday, at 12 noon, 1.15 p.m. and 8 p.m.; Saturday only at 4.15 p.m.; Sunday only at 12.15 p.m., 12.45 p.m., 3.45 p.m. and 12 midnight.

NEW COUNCIL IS ORGANIZED

B. F. Sced Named President of Victoria Veterans' Council

At a meeting of representatives from the Army and Navy Veterans, Veterans of France, Imperial Veterans' Association and the Canadian Pensioners' Association last week, a new veterans' body to be known as the Victoria Veterans' Council, was organized.

B. F. Sced, president of the Imperial Veterans' Association, was chosen president, with Joe Bloom of the Veterans of France, vice-president, and R. Kean of the Canadian Pensioners' Association, secretary-tresurer.

The next meeting of the council will be held in the Imperial Veterans' headquarters, 225 Pemberton Building, on September 10, at 8 in the evening.

Delegates present at the meeting were: J. Bloom and F. Dickinson, Veterans of France; A. Boult and Harry Hume, Army and Navy Veterans; R. Caldwell and B. F. Sced, Imperial Veterans' Association; R. Kean and S. Saunders, Canadian Pensioners' Association. The Amputations' Association was unofficially represented.

STRIKERS TOSS BEES AT POLICE

Novel Weapon Used at Gates of Mount Royal Dominion Textile Plant

MONTREAL (CP)—Police stationed at the gates of Mount Royal plant of the Dominion Textile Company called fire-fighters to their aid today to fight swarms of bees dropped at their feet from speeding automobiles, just before the mill's scheduled opening.

Two boxes of angry insects were tossed at the police as they lined up in front of the mill gates, about to open to admit those of Mount Royal's 1,000 employees who decided last week to go back to their machines.

As the bees rose from the burst boxes, the police raced to the mill and telephoned the nearby fire station. They were not able they said, to note the licenses of the cars which dropped them.

Firemen raced to the scene with full equipment and put the bees to flight with powerful streams of water. Then, police returned from cover and permitted workers to pass into the mill.

The strike in Quebec's textile industry affecting about 10,000 entered its fourth week and seemed little nearer solution than when the National Catholic Federation of Textile Workers called it August 2.

G. Blair Gordon, head of the Dominion Textile Company whose string of nine plants in various Quebec towns and cities, shut down as a result of the strike, said yesterday the company is determined "never to sign an agreement with an organization which has shown itself as lawless and irresponsible."

Established 1901
Angus Campbell & Co. Ltd.
1008 GOVERNMENT ST.
A NEW SHIPMENT OF
Just Arrived! TWEED TRAVEL COATS, $25.00

CALLING ALL DOGS!

By ALBERT PAYSON TERHUNE

Dog Poisoners

If there is no hot and horrible future life for dog-poisoners, then such a future should be devised, without further loss of time. One neighborhood after another is the scene of such wholesale poisonings. Among the most virulent of these, last spring, was a series of dog-killings which scourged a small section of California, near Stockton. Irate neighbors raised a reward fund for the poisoner's arrest. The papers made much of the killings, notably the death of a fine police dog which was the guide and guard and chum of a little blind girl.

In several parts of New Jersey, during the past few years, similar epidemics have been reported—in one of which a whole kennelful of prize-winning Dachshunds were slain. Many another state has been the scene of such wholesale poisonings.

A dog disturbs somebody by its barking. Poison is wrapped in bits of meat and is scattered stealthily around the streets or lawns. Perhaps thirty innocent and friendly neighborhood dogs find the poisoned bait and die from it. Or some dog-hating crank takes that way of ridding the vicinity of its canine citizens.

It is one of the most dastardly misdeeds that I know of, and one of the hardest to track down and punish.

THE WEATHER

VICTORIA, 5 a.m.—Pressure is rising sharply over southern B.C. A disturbance on the far north coast is causing rain there and cool showery weather prevails throughout the interior. Thunderstorms have occurred on the prairies with moderate rainfalls in Saskatchewan.

Reports

Victoria—Barometer, 29.86; temperature, maximum yesterday 63, minimum 52; wind, 14 miles S.W.; precipitation, .09; cloudy.

Vancouver—Barometer, 29.86; temperature, maximum yesterday 66, minimum 54; calm; precipitation, .48; raining.

Prince Rupert—Barometer, 29.78; temperature, maximum yesterday 60, minimum 50; wind, 4 miles N.; precipitation, .01; cloudy.

Langara—Barometer, 29.76; temperature, maximum yesterday 62, minimum 50; wind, 6 miles W.; precipitation, .14; raining.

Estevan Point—Barometer, 29.88; temperature, maximum yesterday 62, minimum 48; calm; precipitation, .20; fair.

Tatoosh—Temperature, maximum yesterday 62, minimum 54; wind, 6 miles S.; cloudy.

Seattle—Temperature, maximum yesterday 68, minimum 54; wind, 4 miles S.W.; precipitation, .31; raining.

Portland, Ore.—Temperature, maximum yesterday 70, minimum 56; wind, 8 miles S.W.; precipitation, .51; cloudy.

San Francisco—Barometer, 29.90; temperature, maximum yesterday 66, minimum 54; wind, 4 miles W.; clear.

Temperatures

	Max.	Min.
Victoria	62	52
Nanaimo	63	51
Vancouver	66	54
New Westminster	69	55
Dawson	56	46
Seattle	68	54
Portland	70	56
San Francisco	66	54
Kamloops	62	52
Prince George	70	50
Penticton	68	48
Vernon	67	51
Nelson	68	..
Kaslo	79	50
Calgary	82	50
Edmonton	84	52
Prince Albert	92	54
Moose Jaw	98	60
Qu'Appelle	92	60
Winnipeg	80	62
Yesterday:		
Toronto	70	54
Ottawa	68	48
St. John	66	58
Halifax	64	62

Forecast

Victoria and vicinity for 36 hours ending 5 p.m., Tuesday: Fresh southwesterly winds; mostly fair and cool. Tuesday, partly cloudy and a little warmer.

Anthracite coal is the result of a 40-foot layer of peat being compressed down into a one-foot layer.

The value of the world's annual fish catch is estimated at $800,000,000.

ASTOUNDING CHESTERFIELD SUITE VALUE—AUGUST SALE

THREE LARGE PIECES
FULL-SIZE CHESTERFIELD AND TWO FULL-SIZE MATCHING CHAIRS
As Picture—But With Improved Modern Rounded Arms
COVERING IS GENUINE CURLED MOHAIR
Considered the best-wearing material obtainable and available in several colors. Construction is the best throughout, and we sincerely recommend this Suite to our customers who are looking for something better than usual at a reasonable price. Regular price, $169.00. AUGUST SALE $139.00
Terms Arranged—No Interest. See This Suite in Our Windows
STANDARD FURNITURE CO.
737 YATES ST. Furniture Specialists PHONE G 1164

The best things in LIFE

IT'S easy to say that "the best things in life are free." But think a moment. Aren't the things you value most the ones you've worked and planned and saved for?

This very day, perhaps, you're looking forward to making some purchase that will mark another milestone in satisfaction and achievement. It may be something comparatively costly, like a new home—a car—a vacation spent in travel. Or it may be simply a party dress—a set of breakfast china—new curtains for the living-room.

You can take real enjoyment in the anticipation of such an investment. But be sure the realization doesn't disappoint you. Before you buy, read carefully the advertisements in this newspaper. Consider real values. Weigh the merits of one product against another. Find out where and when you can take advantage of price reductions.

Then buy with confidence. You can always be surer of high quality and fair price when the article you purchase is advertised by a reputable firm.

Victoria Daily Times

MONDAY, AUGUST 23, 1937

Published Every Afternoon Except Sunday by
TIMES PRINTING AND PUBLISHING CO. LTD.
Offices—Corner Broad and Fort Streets

Business Office (Advertising)....Phone Empire 4175
Circulation.....Phone Empire 7522
News Editors and Reporters.....Phone Empire 7177

SUBSCRIPTION RATES

City Delivery.....$1 per month
By mail (exclusive of city)—Canada, Great Britain and United States....$6 per annum
To France, Belgium, etc.....$1 per month

Twenty-three Years After

FOR OLDER VICTORIANS IT WILL BE easy this week to cast their minds back 23 years ago and recall the day, August 26, 1914, when the first men left Victoria to take part in the Great War. At their country's first call these men unhesitatingly embarked on an adventure which even at that early date they knew meant death for many and for all hardships greater than they would ever have been called on to face in civilian life.

Particularly of the first contingent is it true that they made the sacrifice of breaking away from their farms, their office desks, or putting aside their tools without counting their financial losses to answer what they sincerely believed was the call of their country. Canadians ready to do their share for the Dominion as a part of the Empire, or British-born Canadians whose love for the homeland rekindled brighter than ever when it stood in need of their help—the same spirit prompted these men of the first contingent.

They were men of the highest courage ready to face known and unknown dangers for a cause they believed right. It is the same sterling spirit and conscientiousness that has aided so large a proportion of those of the first contingent who returned to make their way to the fore as leaders in Canadian life and as sound, valuable citizens in the occupations they have resumed.

It is fitting that on the anniversary of the first contingent's departure that tribute should be paid those who returned and honor should be accorded the memory of those who fell on the battlefield. Members of the Sir James and Lady Douglas Chapter I.O.D.E. are to be congratulated on the fact that next Thursday, 23 years after the event, they will continue their unbroken effort to perpetuate the memory of the first contingent by the sale of heather on the streets of Victoria. There are some who dispute the advisability of war monuments, but few could quarrel with the Heather Day objective. It honors the men of the first contingent in a most effective way as the proceeds are used for patriotic and educational work for the dependents of Canada's first soldiers of the Great War.

Community Chest

VICTORIA CITIZENS INTERESTED IN public welfare work have taken a step in the right direction by combining forces to establish a Greater Victoria Community Chest.

The Community Chest, wherever it has been adopted in Canada and United States cities, has made it possible for greater help to be given to worthy cases and has to the greatest extent possible eliminated those abuses of charity which are so difficult to guard against. Through a saving of money by the reduction in cost of collection and through the avoidance of overlapping of social services it makes more money available for welfare work. It assures a more equitable distribution of the burden of welfare maintenance through a natural increase in the number of contributors. There are thousands who are unable to make large donations who would readily subscribe a small amount regularly. It guarantees more equitable distribution of public funds among the agencies which vary in the strength of their appeal for public support. Increased confidence of the giving public is inspired by the massing of business ability to the directorate of the budget. Greater feeling of financial security in the agencies is given by the backing of a strong central financing body. There is also an important saving of time of the staff and board of the agency, of the individual canvasser supporting the agency and the prospective contributor canvassed.

It is unfortunate that in good times or bad there are in any city some who, and it is often through a series of circumstances for which they are not to blame, are in need. The need for welfare work is ever present and Victoria is particularly fortunate in having among its citizens many who have for years at great personal sacrifice of time and money supported local charitable efforts. It is only fair these citizens should be assured that the greatest proportion possible of their contributions are used for the purpose intended or that in the case of the workers their energy has not been wasted by duplication.

Speed and More of It

THOSE SPEED-WEARY FOLK WHO have quiet, satisfactory memories of the bicycle age will get little comfort out of two recent predictions from the world of motors, mechanics, and marvels—that the airplane of 10 years hence will be a "flying wing" cleaving the stratosphere at 500 miles an hour, and that by 1960 there will be millions more motor cars on the highways.

Motoring for pleasure has already become almost a lost pastime, particularly in the more crowded parts of the country, and with flying wings tearing through the air at 70 miles a minute, the skies will not long be safe for soloists.

Surely there must be a saturation point somewhere along the world speedway!

Palestine

THE WORLD ZIONIST CONGRESS voted recently to negotiate with Great Britain on a Royal Commissioner's recommendation for the partition of Palestine. The vote does not authorize the executive of the commission to say yes or no to the Royal Commission report.

This business of Palestine is one that the British government has kept a little apart from ordinary politics, because it is dynamite.

There are three conditions in Palestine that most people know nothing about. It is easy to take up the paper and see that three Arabs have cut the throats of three British civilians. One cynical reaction is that there are plenty more British civilians and why do not they mind their own business. But it goes deeper than that.

The point in Palestine is not so much about the British or the Arabs, the point is that the Arabs have one hate and only one and that is the Jews.

The economic point is this: that while the individual Arab is willing to sell his land to the Jews for a great price and is willing thereafter to work for the purchaser he resents the necessity for doing so.

The whole point is that the land is being taken over by the Jews, that the local boy is selling it and that the local boy is rapidly coming into the position where he has to work for his greatest tribal enemy.

The battle in Palestine is a battle that began in the year dot and is still going on. It is just a racial trouble between two peoples that have a different idea of Jehovah.

The Boy Actor

POOR FREDDIE BARTHOLOMEW! First it was a court fight over his guardianship and now it is a court fight over his salary. Drawing $1,100 weekly, his aunt and legal guardian, claims that obligations arbitrarily set up by the courts to his real parents, his sisters, his agents, his attorneys, not to mention the income tax collectors, so deplete his salary that there is not sufficient remaining to pay for Freddie's own maintenance.

Regardless of what happens to his money, it will be a miracle if he has any illusions about humans left, when the current bickering and bartering over his services and salary are finally ended. And all this with Freddie only 13—an age when other boys at this season of the year are thinking mostly of fishing, wiener roasts at camp and the multiple daily swims.

First Saxophone Soloist

LITTLE NOTE WAS TAKEN OF THE death recently in Maine of North America's first saxophone soloist, Mrs. Julia A. Lambertson.

It will surprise many, who think of the saxophone in the same breath with the shuddering, moaning jazz mania of the war days and early 1920's, to learn that the saxophone was invented in 1846 in France. The inventor was Adolphe Sax, a German, and it is probably safe enough to assume he hardly had the St. Louis Blues in mind at the time. As a matter of fact, the saxophone once rose to serious heights, both Debussy and Richard Strauss composing music especially for the instrument.

All that, however, does not dim the lustre of Mrs. Lambertson's courage, nor detract from her neighbors' traditional fortitude. Mrs. Lambertson not only played the first saxophone solo, but she lived to be 72.

Notes

We wonder what the first autumn rain will do to peeping-toe shoes, halo hats and net gloves?

The average family now has three and one-half members, and most fathers will know who the half is.

If Stalin calls them for it, those Russians at the North Pole will have a melting defence for having left the post of duty.

Moralists have a wide-open field in the case of the bad-cheque artist whose last words implored his son to go out and forge himself a career.

Billions of peanut shells are swept from grandstands during the sports season. Fundamentalists will note this as added evidence of the evolutionary process.

Stop reaching for those mashed potatoes: Persons who are overweight have a death rate from heart disease 50 per cent higher than those of normal weight.

Because of a textile shortage, men in Germany are to wear shorter shirt tails. Toronto Star thinks it might ease the international situation, because those sensitive Nazis will have less shirt tail to be stepped on.

BARGAINS AND SENTIMENT

From Seattle Star

This has been called the age when nothing is sacred, and if there is any truth in that, the first to believe it probably would be the auctioneer who bid off Samuel Insull's boom-time household furnishings the other day.

The Insull napkins went at 50 cents each, doilies sold at a 12th of their original value, and a $5,000 dinner set hit the skids to the top bidder at a mere $390. To the conscientious auctioneer, these deep-cut rates were nothing less than "sacrilege".

The thing that might have been most enlightening to the harassed auctioneer is the fact that the bargain hunter, like some great financial czars, never lets sentiment interfere when money is involved.

Loose Ends

By BRUCE HUTCHISON

HATS

IT IS ALL very well to laugh at these idiotic semi-hats that women are wearing this summer; those primitive structures of twisted rope, which do not protect the head nor ornament it, but only serve to make the hair ugly. It is all very well to laugh, but these absurd inventions have been an important factor in this year's prosperity. For it is now revealed that they alone saved the great hat industry from collapse.

The women of America had revolted, had thrown aside their hats, had decided to go bare-headed when some commercial genius invented the new cranial coverings in the nick of time.

You see how the whole industrial fabric of the world is utterly dependent on the whims of women. They long ago ruined the wheat and flour industry by going in for slimness and only world-wide droughts were able to rescue these important activities. It is calculated that 500,000 workmen were thrown out of their jobs by the removal of three or four inches from the tops of silk stockings and the present rage for the knee-high varieties. An inch up or down involves the welfare of 100,000 working men's homes.

At present, industry is attempting to counteract the recent reduction in all forms of women's clothing, and its disastrous effect on sheep raisers, silk producers and factory workers, by bringing back the old-fashioned bustle. The success of the bustle, economists estimate, would not only re-establish the wire industry, but would help to create new markets for cloth. This, however, is a vain hope. The rage to wear less and less cannot be stopped and when nudity is finally established as the common custom of our civilization, the effect on the textile industry will precipitate a world depression.

The manufacturers of suntan oil are suspected of being behind the rage for baring more and more of the female skin, and in the trade it is calculated that every square inch exposed by fashion puts 50,000 more men to work in these industries, just as the fad for painting the toenails has meant prosperity for whole villages where this paint is made. These powerful cosmetic interests are confident that if bathing suits could be removed altogether from our beaches, another boom like that of 1929 could be achieved; but, in that event, of course, large industrial areas would be depopulated where the populace lives on the production of bathing suits.

Against the bathing suit industry are arrayed the powerful tattooing interests that have assured the Congress of the United States that if they could persuade every woman to wear a tattooed picture of Mr. William Powell or Mr. Errol Flynn on their arms, at once a million tattoo artists would be removed from the unemployment relief rolls.

Thus you see how the whole delicate fabric of modern finance and economics is dependent on women's tastes, and while you can peg the pound and the dollar; while you can stabilize currencies and laws, you can never peg the female mind; you can never stabilize the jungle instinct which causes the female to want to lure the male. And, as you never know when women are going to put on more clothes or take them off again, you can never count on prosperity lasting long.

LIBEL

MY FRIEND Mr. Jack Boothe, cartoonist of The Vancouver Province, is an able artist but, alas, no fisherman. Only his ignorance of an art far superior to his own could excuse Mr. Boothe's great libel on a great Canadian. In brief, Mr. Boothe, with the hopeless bungling of a non-fisherman, has featured Lord Tweedsmuir fishing in British Columbia and catching nothing because all the fish are too impressed by a Governor-General to bite. But here is the monstrous attack on Lord Tweedsmuir's integrity as a fisherman—Mr. Boothe has pictured him fishing with a worm on his hook, and the worm is represented as saying that the shyness of the trout suits him perfectly.

I suppose Mr. Boothe doesn't know what he has done. No doubt he would be surprised to know that a fisherman would rather be suspected of arson than worms; that he has publicly accused the Viceroy of something lower than shooting a sitting bird. In the case of many previous viceroys, I fear, the charge would have been justified. Probably worm fishermen have inhabited Rideau Hall unknown to an unsuspecting public. But Lord Tweedsmuir is a fly fisherman of the highest cast. I have watched him tossing the illusive bucktail to cohoes at Campbell River and I have talked to him in the lauguage which only fishermen understand of flies and rods and the enduring mystery of the feeding trout. You can imagine how such a man, a fisherman, not merely by virtue of his high office, but by instinct and by long, hard apprenticeship, will feel when he comes down out of the wilderness and sees himself dangling a worm in our unpolluted virgin waters.

After this, Mr. Boothe should confine himself to politics and economics and low things of that sort which he understands. Let him stay with the politicians, the economists and the worms.

UNAUTHORIZED COLLECTIONS

To the Editor:—It has come to my notice that a person or persons are asking subscriptions on behalf of the Imperial Veterans' Association.

To protect the public, therefore, I wish to state that no official or member of this organization has any instructions to collect subscriptions, nor any other person whatsoever.

Householders and the general public are requested to notify the police at once should they be approached by anyone asking subscriptions on behalf of the Imperial Veterans' Association.

BENJ. F. SCED, R.F.A.,
1577 Edgeware Road. President.

Inside at Ottawa . . .

Cabinet Not Unit In Disallowing Aberhart Bank Act

By NORMAN M. MACLEOD
OTTAWA

WHETHER justified or not, sometimes a sense of superiority is a salutory feeling for a people to have. At any rate, it served Canada well on Parliament Hill last week in connection with the federal cabinet's momentous decision on the now-outlawed Aberhart legislation. And this is how:

Canadians, as a people, pride themselves on their respect for law and order. The federal cabinet realized this and, in considering the Aberhart situation, one of the fundamental questions it had to answer was:

How long would this much-vaunted respect of Canadians for law and order and the impartial administration of justice survive if the provincial governments themselves were to be permitted to set an example of carrying out illegal acts without interference?

The situation would have been different if the federal authorities could have secured a single legal opinion favorable to the Alberta legislation. Then it could have been argued that there was at least doubt concerning its illegality. But no such opinion could be secured. The law officers of the crown were unanimous in declaring the illegality of the Aberhart enactments. When Premier Aberhart's own Attorney-General, Hon. John Hugill, resigned because even he did not believe in their validity, the die was virtually cast. The Dominion had no alternative but to take a stand upon the side of law and order, on the grounds that if the provinces were allowed to flout the law, individual citizens could not long be expected to respect it.

WHAT WILL be the next step in the Federal-Social Credit impasse? Unless the government's informants from Alberta are wholly in error, it will be a provincial general election in the foothills' province. Such advice as was received from Alberta against the disallowance of the provincial statutes was based on the declaration that interference by the Dominion was exactly what Mr. Aberhart wanted in order to give him an issue upon which to appeal to the Albertan people and secure another lease on power. That this will be the Alberta Premier's course before the autumn is over, is not doubted in federal circles.

THAT THE Dominion cabinet was not entirely a unit in the course which it took is indicated by significant absentees from the final momentous council meeting. Both Messrs. Gardiner and Dunning, who have been the leaders of the "Hands off Alberta" group among the ministers, were away. The Minister of Agriculture has been in the west ever since the current situation developed, and has failed to return for any of the cabinet meetings at which it was discussed. Mr. Dunning, for his part, attended all the sessions of the cabinet until disallowance was decided upon. Then he discovered important political business in his constituency of Prince Edward Island and left the capital to deal with it.

P.E.I. SHOWS US HOW

From The Family Herald and Weekly Star

In these days when the chief concern of our governing bodies, federal, provincial and municipal, appears to be to dig up new kinds of taxes, it is refreshing to find at least one which is paying its way as it goes, climbing steadily "out of the red" and even getting within measurable distance of puting a bit by for the next rainy day.

Prince Edward Island has still got a balance on the wrong side of its ledger, it is true. It is still $24,000 "in the hole." But we consider that this sum is approximately $351,000 less than the 1935 figures and about one-third of the amount that the government expected to lack to balance the books, the island's accomplishments seem something for its people to cheer about and the rest of us to envy. The point about it is that this fine result has been accomplished by the old-fashioned, sure and painful process of saving; by refusing not merely to think up new taxes to justify greater expenditures, but also by spending even less than formerly out of the revenues that normally come in. When, for instance, your total expenditures last year were $1,900,000, it is a wise thing—in view of the way things are going everywhere else to spend only $1,730,000 this year. It is not an easy thing to do, as Premier Campbell could doubtless testify in company with all other men, public and private. But that is what Prince Edward Island did, by cutting down here and there and refusing to discount a slowly increasingly revenue by immediate expenditures. It is a pity that some of the saving had to be made at the expense of education and health services—even though in each case it was a very small amount—but there is no fear that down on "the island" they will carry economy to the danger point in either of these departments.

DAVID SPENCER LIMITED

BARGAIN HIGHWAY AND ARCADE BUILDING ANNEX

OUTSTANDING VALUES FOR TUESDAY

SPECIAL IN SCHOOLGIRLS' COATS

Regular $6.95. On Sale Tuesday at $3.98

Buy their school Coats now and save! Smartly tailored Coats in plain and fleck tweeds. Fully lined. Sizes 6 to 12 years.

—Lower Main Floor

WOMEN'S TWO-PIECE KNITTED SUITS. Regular prices to $5.95. On Sale at $2.98

A splendid value for Tuesday shoppers! All-wool Knitted Suits in various styles and several colors; all really smart. Sizes 14 to 20.

WOMEN'S AFTERNOON DRESSES Regular $2.75. On Sale at $1.49

Plain and printed silk crepes in a selection of becoming styles.

SMALL SIZES ONLY

Dark Silk Crepe Dresses

Regular $3.98. On Sale at $1.98

This is a timely sale of better-grade Crepe Dresses in attractive new styles. Sizes 14 to 42.

WOMEN'S BATHROBES

Regular $4.98. On Sale at $2.98

Tailored Bathrobes—just the thing for the college girl. All-wool twill flannel in wine, beige or dark brown with contrasting trimmings. Sizes 14 to 18.

Men's Underwear

ON SALE TUESDAY

MEN'S BALBRIGGAN SHIRTS AND DRAWERS—Short or long sleeves and knee or ankle length. Sizes 32 to 46. A garment 49c

MEN'S BALBRIGGAN COMBINATIONS in buttonless athletic style. Sizes 34 to 46. A suit 59c

BALBRIGGAN COMBINATIONS with short sleeves and knee or ankle length. Button-front or buttonless style. Sizes 34 to 46. A suit 79c

—Lower Main Floor

EARLY WINTER UP NORTH?

From Stewart News

With extraordinarily wet, cold weather since the middle of June apparently still continuing as evidenced by the fall of four and a half inches of rain in the first eleven day of the present month, and the birds, particularly the robins having recently appeared in great bands and gone on south nearly a month earlier than usual, there are those who are commencing to predict an early winter.

SCOTS IN CANADA

From Montreal Gazette

There are few more fitting things that the Prime Minister could have done following the close of the Imperial Conference than to make his visit to Scotland and in that country to empahsize the strong bond which has always existed between the Scottish people and the Dominion of Canada. The Scotch race has contributed very largely to the upbuilding of Canada, whether in business, in finance, in education or in public life and government. It is only necessary to look back over the roster of great Canadians of bygone years to note how often they are the names of Scotchmen or of men of Scottish descent.

PORTRAIT IN SAND

Frederic de Rochville in The New York Times

If I could write your beauty
down;
If words could snare
The glint of sunshine in the spray-blown hair
About your shoulders, bare
And brown; and if any sinuous
And undulating meter's rhythmic feet
Could catch and hold this fleet
And vanishing moment's matchless grace,
And freeze into a crystal moment's space
This body slim and luminous—
A mermaid, poised in foam-spun lace,
Cresting a curved wave's emerald canopy—
Then might I strive
Here to portray such breathing bronze alive,
Sculptured forever in these printed lines.
But never—in the written words' confines—
Never could I contrive
To catch, between the sunlight and the sea,
Your smile's cold cruelty!

SERVITUDE NOTE

From Toronto Star

Dogs, horses and men wear collars.

Spencer Foods

TUESDAY VALUES — CASH and CARRY

Spencer's First-grade Butter
Fresh Made — Sold Fresh — It's Better
Springfield, 3 lbs. 94¢; Pride, 3 lbs. ..... 97¢

Silverleaf Lard lb. ..... 14c | Pride Shortening, lb. ..... 13c | Cottage Cheese lb. 11c

Sliced Bologna, ½-lb. 8¢; Veal Loaf, ½-lb. ..... 12¢
Mild Cheese, lb. 19¢; Chateau ½s ..... 16¢
Cottage Rolls, smoked, lb. 30¢; Unsmoked, lb. ..... 29¢
Sliced Bacon, lb. 30¢; Ayrshire Bacon, lb. ..... 28¢

MEATS — AS CUT IN CASE

Veal Steaks, lb. ..... 10c | Breasts, Shanks Veal lb. ..... 6c | Steak, Kidney, lb. 10c

Shoulder Steak, lb. 10¢; Blade Roasts, lb. ..... 9¢
Round Steak, lb. 16¢; Stew Beef, 2 lbs. ..... 18¢
Pork Kidneys, lb. 10¢; Boiling Beef, lb. ..... 7¢
Soup Bones, each 5¢; Rib Veal Chops, lb. ..... 18¢
Roasts Veal, lb. 10¢; Mutton Chops, lb. ..... 15¢
Pork Liver, lb. 10¢; Minced Steak, lb. ..... 10¢

SERVICE MEATS — DELIVERED

Veal Cutlets, lb. 20¢; Breast Veal, lb. ..... 8¢
Beef Liver, lb. 14¢; Calf's Liver, lb. ..... 32¢
Sirloin Steak, lb. 27¢; Round Steak, lb. ..... 20¢
Centre Shanks, lb. 9¢; Plate Beef, lb. ..... 9¢
Minced Round Steak, lb. 20¢; Legs Lamb, lb. ..... 25¢

DAVID SPENCER LIMITED

Parallel Thoughts

Ye shall diligently keep the commandments of the Lord your God, and his testimonies, and his statutes, which he hath commanded thee.—Deuteronomy 6-17.

We are born subjects, and to obey God is perfect liberty. He that does this shall be free, safe, and happy.—Seneca.

CANADA WITHOUT OTTAWA

From Ottawa Journal

Pleas for an Imperial policy of education were made in the British House of Commons this week. But on the day that the cables brought word of this discussion another dispatch told of a party of British boys visiting Canada under official auspices, but not including Ottawa and the Canadian Parliament Buildings in their itinerary.

Better English

1 What is wrong with this sentence? "Their exit from Chicago was unexpected."

2. What is the correct pronunciation of "produce" (verb and noun)?

3. Which one of these words is misspelled? Occident, occasion, occurence.

4. What does the word "decadent" mean?

5. What is a word beginning with col that means "to correspond exactly?"

ANSWERS

1. Say, "Their departure" when from a place. 2. Verb; pronounce o as in no, accent last syllable. Noun; pronounce o as in of, accent first syllable. 3. Occurrence. 4. Falling away; deteriorating. "The Celtic languages are decandent." 5. Coinside.

For a good Smoke... Swing to

British Consols
COSTLIER .. MILDER .. TOBACCOS

Sun's Corona Thick Blanket

Sub-stratosphere Plane Pictures Show It Million Miles Deep

CAMBRIDGE, Mass. — The sun's corona consists not merely of the spectacular array of pearly - hued streamers seen during a total eclipse, but of a uniform, globular, million-mile-thick blanket.

Such is the revelation of photographs snapped from a sub-stratosphere airplane during the June 8 eclipse by Major Albert W. Stevens, noted for his stratosphere balloon explorations, who was a member of the Hayden Planetarium—Grace eclipse expedition. The implications of this discovery were discussed at a conference held at the Harvard College Observatory here today.

Leading astronomers attending the conference say that all of Major Stevens's plates "clearly show the corona as a globular shell surrounding the sun with a depth considerably greater than a solar diameter."

Heretofore astronomers studying the corona have devoted most of their attention to the radiant streamers which completely dominate the usual eclipse photographs taken from the ground. On Major Stevens's plates, however, the bright tracery has been proved to be of secondary importance in the immense globular envelope.

FURTHER DETAILS FOLLOW

According to Dr. Harlow Shapley, director of the Harvard Observatory, the great difficulties encountered by Major Stevens in making his observations at a 25,000-foot altitude were well worth while, for it was this great height that made his remarkable pictures possible. In the sub - stratosphere Major Stevens was above approximately two-thirds of the earth's atmosphere, and thus avoided most of the dust particles and air molecules which tend to obscure ground pictures of such difficult subjects as the corona.

An interesting feature of the discovery is that Major Stevens's highly important findings were unexpected and largely accidental. One of numerous field observers in the Hayden Planetarium-Grace expedition, Major Stevens aimed principally at reaching a sufficient altitude to photograph the spectacular course of the moon's shadow racing across the earth.

His discovery, it was predicted, will probably affect traditional methods of observing eclipses, leading to increased use of sub-stratosphere observations. Further analysis of the corona must await the South American-South African eclipse three years hence, when scientists plan to study the phenomenon from the sub-stratosphere with ultra-violet lens systems, spectroscopes and polarizing screens.

Another comment on the discovery came from Dr. Donald H. Menzel, Harvard's authority on solar phenomena and leader of the Harvard - Massachusetts Institute of Technology expedition to Siberia last year. Major Stevens' discovery, he said, is "of great importance and will have an immediate bearing on the interpretation of the structure of the sun's upper atmosphere."

Guided by Major Stevens's discovery, Dr. Menzel has re-examined plates taken by Harvard last year, and has found the globular coronal blanket recorded on some of them, although, because of the brighter background, they showed not nearly as clearly as on the photographs taken in the sub-stratosphere. Two European astronomers, Bergstrand and Von Klueber, had obtained previous indications of the globular form of the corona, but a complete appreciation of its nature was not reached until Major Stevens's pictures were studied.

Rigid tests by Dr. Kenneth Mees and Dr. Walter Clark of the Eastman Kodak Laboratory, and by Dr. Brian O'Brien of the Institute of Optics of the University of Rochester, were made to investigate the possibility that the unusual appearance of the corona on Major Stevens's plates was caused by optical or photographic defects, or by minute ice particles in the stratosphere. Fifty scientists from a dozen American observatories accepted the results of these tests as conclusive evidence that a natural phenomenon had been photographed.

In reporting the discovery, Dr. Shapley pointed out that two of the most significent observations of this year's eclipse were made by amateur astronomers. Major Stevens, although an expert in stratospheric flight and aerial photography, is not a professional astronomer, while the best coronal photographs ever made in polarized light were snapped by an amateur astronomer, Ferando de Romana of Arequipa, Peru.

Major Stevens's pictures were taken near Lima, in a Pan-American Grace Airways plane, piloted by Capt. Charles Disher and co-pilot W. E. Gray. W. O. Runcie, Lima photographer, assisted in the difficult task of making the pictures. They include 11 photographs with a 24-inch camera, four with an 8¼-inch camera and 150 feet of motion picture film made with a six-inch lens.

REPUBLIC STEEL

CLEVELAND—Republic Steel Corporation directors declared today the quarterly dividend of $1.50 per share on the 6 per cent cumulative convertible prior preference stock, series A. They also declared a dividend of $1.50 on the 6 per cent cumulative convertible preferred stock. Both dividends are payable October 1, to stockholders of record September 13.

Letters To The Editor

HAS HIS AXE OUT

To the Editor:—Pardon me for writing advocating the enforcement of the laws against speeding and dishonesty. Of course, these car drivers ought to be allowed to drive around as fast they want to, and there are pedestrians who ought to be arrested for making such nuisances of themselves by crossing their bows, to to speak. As for the company promoters, we all have to live some way, you know, and it wouldn't be right to interfere with them, either, when they are trying so hard to earn what they deem an honest living.

And, of course, it would be a sin and a shame to actually compel these relief people to work for what they got, too, if they object to doing so. Why bother about working, anyway, unless you have to. But, then, there is always a certain class of people who are trying to take the joy out of life, you know.

R. C. GREGG.
919 View Street.

"TO SEE US TO BED"

To the Editor:—The slogan of the Oriental Pan-Pacific societies is that the east will see the west to bed.

The library of Nippon's chauvinist literature is large and increasing. A good example of the earlier productions is Satori Kato's brochure entitled "Mastery of the Pacific," published in 1909. Herein the author announces confidently: "In the event of war Japan could, as if aided by a magacian's wand, overrun the Pacific with fleets manned by men who have made Nelson their model and transported to the armadas of the Far East the spirit that was victorious at Trafalgar. Whether Japan avows it or not, her persistent aim is to gain the mastery of the Pacific. Japan will suffer no defeat. Her victory will be won by her men, not by armor-plates—things weak by comparison," etc. (The Literary Digest, November 13, 1909).

Obviously our real danger is to continue to allow the various Pan-Pacific societies and their foreign government subsidized cultural propaganda to penetrate our universities, school executives and teachers' associations, as well as the missionary societies and churches, and to a large extent, our government departments.

Only a complete census and vital statistical data on this Oriental penetration question will show the mothers and fathers of this province what is in store for their children in the future.

P. K. WINCH.
Secretary, Anti-Oriental Penetration League of B.C., 733 Herald Street.

"BLANK DAY" NOT A BLANK DAY

To the Editor:—May I give some reasons for opposing the new calendar proposition of the 12-months' with a blank day at the end of the year?

The gains in the financial world would be more imaginary than real so far as the question of making accurate comparative statistics is concerned. It would also disrupt the weekly cycle, which is its principal handicap.

The calendar reformers explain that the blank day could be a national holiday. They would have us believe that in this way we could really eliminate it from our reckonings, at least so far as business is concerned. But a moment's thought reveals that a very great and increasing amount of business goes on steadily, even though the day may be a holiday. Take for example, hotels, gas and electric companies and railroads. The expenses and income of these and like organizations would be just as real on a blank day as on any of the other days of the year. And in making any sort of comparative figures this stray day would have to be reckoned with.

Furthermore, computations for interest, insurance premiums and the like would have to take the blank day into account.

All public utilities, all kinds of sports and professional occupations would do business on the blank day, and yet it is not included in any weekly, monthly, quarterly or yearly accounting.

The scientist, no more than the business man, is able to escape the blank day. Thus vital statistics are as much concerned with that day as with any other. Why not?

It need hardly be remarked that people will be born and die on that blank day. Thus vital statistics are as much concerned with that day as with any other.

R. E. ROBINSON.
1166 Tolmie Ave.

FIRST STEP, NOT THE END, IN ALBERTA

To the Editor:—The editorial "Nearing the End," written against the Albertan attempt to introduce Social Credit, was entirely unworthy of you.

As you must know, the Alberta Banks Act is the first real step the Aberhart government has taken towards the introduction of Social Credit. So how can it be a sign of nearing the end? Surely you are not such a poor sportsman as to condemn an experiment, which promises so much good and which is based on the Golden Rule, before it has even started.

When you condemn Alberta credit as "soft money," I am sorry to say that this sounds as if you are following the behests of the barons of finance who are now carrying on a campaign, designed to frighten the public against Social Credit, by making them think that it will take their money from them. Social Credit dividends will be paid in good hard tender of Alberta. This in Alberta will be just as good as bank money and have just the same real credit behind it—the production of Alberta. You must know that 95 per cent of the money used in Canada today is bank credit or cheque money. Surely then you are showing a lack of faith, a supreme lack of faith, in democracy when you call provincial Social Credit, which depends on the credit of the people of that province as a whole, and is issued and controlled by their direct nominees, "soft stuff"; and on the other hand call bank credit, which is issued, owned and controlled by a private monopoly, good hard legal tender.

Then as to those outside not wishing to accept Alberta credit, this presents no difficulties, as for many years to come ordinary bank credit will be at least 75 per cent of the money used by Albertans.

Then you said the introduction of Social Credit will mean restrictive control over all the economic life of Alberta. I am afraid you here are confusing Social Credit with Socialism—a very different system indeed. Social Credit actually will allow far more economic freedom than we enjoy at present, for it will give everyone a small independent and sure income besides what they earn. Social Credit means a dividend for all from their national production.

Surely you do not want to keep from the people of Alberta (and soon the people of Canada, we hope) this wonderful opportunity they now have of coming into their rightful heritage, bequeathed them by the efforts of our forebears and by machinery, of plenty, economic freedom, political liberty and peace. For this is what Social Credit, carried out on Christian lines, will hand over to them.

A. S. AVERILL.
303 Pemberton Building.

DAVID SPENCER LIMITED

Spencer's Is Headquarters for
SCHOOL CLOTHING

It will soon be "back-to-school" time—and we take this opportunity to remind the early shopper that SPENCER'S carries complete lines of Clothing for both PUBLIC and PRIVATE SCHOOLS

GIRLS' TUNICS, $2.98

Navy serge tunics are the distinctive schoolgirl fashion. Shown in fine quality serge with box pleats from yoke. Sizes 6 to 20. ---------- $2.98

GIRLS' MIDDIES AND SKIRTS

White drill school middies with long sleeves and detachable navy flannel collars and cuffs. Sizes 6 to 16 years. Each ------- $1.25

Navy serge pleated skirts, buttoned on to white detachable broadcloth top. Sizes 6 to 8 years ------ $1.59
Sizes 12 and 14 years Each ---------- $1.98

— Children's Wear, First Floor

KNEE-HIGH HOSIERY
IDEAL FOR SCHOOLGIRLS

Lovely semi-service weight silk stockings in full fashioned style with neat lastex garter below knees. An ideal stocking for the schoolgirl, as they will give long wear.

Fashionable colors and sizes 8½ to 10½.
SPECIAL per pair ---------- 69c
2 pairs for $1.30

—Hosiery, Main Floor

BOYS' LONG PANTS

RECOMMENDED FOR HARD WEAR AND APPEARANCE

Corduroys in fancy plaid patterns are new and smart for fall. Sizes 27 and 32-inch waist. A pair ---------- $3.95

English corduroys in large well-made styles. Shades of navy, fawn and brown. Sizes 23 to 32 waist. A pair ---------- $2.25

Irish serge pants in dark navy blue. Neat cut, with cuff bottoms. Sizes 23 to 32 waist. A pair ---------- $1.95

English flannel pants in medium shade of grey; also Fox blue serges, smart and serviceable. Sizes 25 to 32 waist. A pair ---------- $2.95

The "Iron Man" pants for youths, will stand all the rough usage of the playground. High waist, wide cuff bottoms. Shades of grey and brown. Sizes 27 to 34 waist. A pair ---------- $2.95

—Boys' Store, Gov't St.

Brighten Up the Home ... with
New Furniture and Paint

REDECORATE—By doing your own work and buying at Spencer's low prices—you will find it can be done quite cheaply! Here are some suggestions in

Paints, Enamels and Varnishes

Atlantic interior full gloss enamel, quart ---------- 98c
Spencer's Atlantic floor and linoleum varnish (4-hour-dry). Light and dark oak, walnut, mahogany and and clear. A quart ---------- 98c
Spencer's Atlantic interior general purpose varnish (4-hour dry) for all interior woodwork and furniture. A quart ---------- 75c

Spencer's Atlantic Porch Paint for all outside verandahs and steps, boats and canoes. Battleship grey. A quart ---------- 98¢
Spencer's Atlantic House Paint, for all exterior and interior use. All colors.
Per gallon ---------- $2.25
½-gallon ---------- $1.40
Per quart ---------- 80¢
Per pint ---------- 50¢
Spencer's Victory Turpentine large bottle ---------- 25¢

Spencer's Atlantic Floor and Linoleum Enamel (four-hour dry). Dove grey, dark grey, leaf brown, mahogany brown, and Dutch blue, quart ---------- 98¢
Spencer's Pure Sanitary Wall Tints. Mix with warm or cold water, 5-lb. pkg ---------- 50¢
De Luxe Wall Tints. Mix with warm or cold water, per pkg. ---------- 65¢
Alabastine Wall Tints. Mix with warm or cold water. Per pkg ---------- 75¢

—Paints, Lower Main Floor

WHITEWOOD FURNITURE
FINISHED READY FOR PAINTING

PANEL-BACK CHAIRS made with 5-ply seats and Windsor-style legs fitted with glides. Each, $1.45

WHITEWOOD MAGAZINE RACKS, made of 3-ply fir, with two pockets and centre handle. Can be very attractively finished in colors. Price ---------- 79c

HARDWOOD JARDINIERE STANDS with under rack. Exceptionally well made in whitewood for finishing. Each ---------- 65c

WHITEWOOD BEDSIDE TABLES with 16-inch moulded-edge top and a convenient lower shelf. Each ---------- $1.40

—Furniture, Second Floor

NEW RADIO SENSATION
Majestic Automatic Radio
Standard band, control model.
Price ---------- $99.95
See It in the Radio Department
Lower Main Floor

Kingston Takes Two Victorians

Ian M. S. Brown and Dudley R. Smythies to Start Military Careers

Acceptance of two Victoria students for admission to Royal Military College at Kingston was announced this morning from Ottawa.

They are Ian M. Sutherland Brown, 17, son of Brigadier and Mrs. J. S. Brown, and Dudley R. Smythies, 17, nephew of R. E. Smythies, Queenswood Drive.

In entering upon a military career Ian Brown is following in the footsteps of his father, who is retired commanding officer of this military district. Ian will join his elder brother, Malcolm, who was recently made a company sergeant major at Kingston. Malcolm has just completed the third of a four-year course.

Ian attended University School, Oak Bay High School and Victoria College. He will leave tomorrow for Kingston.

The admission of Dudley Smythies to Kingston realizes a boyhood ambition of this Toronto youth who came here to live with his uncle a year ago. He has been a student for the last school term at Oak Bay High School. He left on Saturday for the east and will spend a day or two in Toronto before proceeding to the military school for entry on August 28.

A third British Columbia candidate, J. M. Oldham, of Cobble Hill, has also been accepted at the college.

The Victoria Club for the Hard-of-Hearing will hold a picnic next Wednesday afternoon at Cordova Bay. Mrs. T. C. Burley, who has offered the picnickers the use of her cottage, which is between the Little Arctic and McMorran's, will provide tea, sugar and milk. Members are asked to take their own provisions. On account of the picnic there will be no meeting on Wednesday evening at the clubrooms.

Reptiles molt, the same as birds, only they shed the outer covering of their scales, while a bird drops the entire feather.

Twenty-five Years Ago Today

AUGUST 23, 1912
(From the Times Files)

An official welcome will be tendered Their Royal Highnesses the Duke and Duchess of Connaught, in front of the Parliament Buildings on their arrival here on the afternoon of Friday, September 27. The party will be met at the steamer dock by the Lieutenant-Governor, the members of the government and the City Council.

At the meeting of the Oak Bay Council last evening the clerk stated that the municipal commission had informed him that a municipality such as Oak Bay had no power to delegate their supervision of the police to a commission and must manage it as a council.

Magistrate George Jay returned from England yesterday and presided in the police court this morning.

Victoria's Joe Bailey, lightweight champion of Canada, left for Calgary today where he will start training for his fight with Billy Allen, contender for the Canadian title, on September 4.

The committee of three which will investigate the expenditure of the sewer loan of $450,000 consists of Aldermen Humber, chairman, Gleason and Okell, the last named being acting mayor in the absence of Mayor Beckwith. Careful inquiries into all the circumstances surrounding the expenditure of the loan will be made by the committee.

Intrepid Drivers Again Draw Crowd

All available space at the Willows race track was packed with Victorians for the second show staged on Saturday evening by the Chrysler Corporation "Hell Drivers," Tommy Mantle and Warren LaPierre.

A light rain during the evening failed to dampen the enthusiasm of the crowd for the daring feats of the drivers, and was a big help in keeping the dust down. The show was staged under the auspices of the Begg Motor Company, local distributors of Chysler machines.

On the island of Tahiti, the sun and moon have an equal effect upon the tide; throughout the rest of the world, the moon has complete control.

Mrs. Joan Horsfield, chief instructress, and Miss Frances Borde, who for the past six weeks have been in Vancouver working in connection with the provincial recreation centres' summer course for leaders in physical training, have returned to the city. Over 100 students from all parts of British Columbia took advantage of the course. Victoria leaders successful in obtaining their certificates were: Nona Butts, Doreen Dale-Johnson, Theresa Lee Warner, Ian MacWaters, Arnold Dawkins and Harry Gray. Victoria centres will probably open their winter classes about October. Mrs. Horsfield will again be in charge of the women's classes, assisted by Miss Borde. Alf. Batcheler, who has been with the Vancouver staff for the summer course, will be back to take charge of the men's classes.

An office has been opened at 1304 Government Street for the friends of the Mackenzie-Papineau Battalion, for the purpose of receiving tobacco, socks, candies, cigarettes, razors and blades. Over 800 men from Canada, 100 of whom are from B.C., are with the Mackenzie-Papineau Battalion in Spain, fighting for the loyalist government.

Water, as it grows colder, contracts until it reaches a temperature near freezing, then expands.

EVERYBODY'S SUMMER FAVORITE!

Here's *one* good thing to take with you on your trip—Wrigley's Gum. And you can get more *wherever* you go! Man, how that fresh, cool flavor adds to the perfection of even the most perfect day. Chew when driving . . . helps keep you alert.

CR-17

Social and Club Interests

612-16 Fort St. **KIRKHAM'S**

PHONES
Groceries - G 8121
Meats - G 8135
Fruit - E 8031

Daily Delivery — Esquimalt, View Royal, Colquitz, Royal Oak, Cedar Hill and Ten Mile Point

FREE ICE CREAM to Children under 15 with 50c purchase

SERVICE — DELIVERY

Round Steak, per lb. 22¢
Swiss Steak, cut thick, ideal for braising, per lb. 25¢
Beef Shank Pot Roasts per lb. 12½¢
Soup Meat, 2 lbs. 25¢
Lean Corned Beef, per lb. 15¢
Pure Pork Sausage, per lb. 25¢
Lean Salisbury Steak, per lb. 14¢
Lamb Chops per lb. 25¢
Reception First-grade Creamery Butter 3 lbs. 97¢

New shipment Jacobs' Dublin Biscuits
Large Water Biscuits, per tin 75¢
Small Water Biscuits, per tin 50¢
Packets' Water, Cream Crackers, Digestive Butter Puffs and Marie Each, 25¢; 3 for 70¢
Jameson's Tea, per lb. 48¢
Jameson's Coffee, per lb. 36¢
Okanagan Tomatoes, 2½s, 2 tins 29¢
Royal Household Flour, 49 lb. $2.55
B.C. Gran. Sugar, 99 lbs. $1.28
Mild Canadian Cheese, per lb. 21¢

Still Greater Reductions for the Final Days of This Great Semi-annual

SHOE SALE

MUNDAY'S
1203 DOUGLAS ST.

Crown Millinery Parlors (Victoria) Ltd.

The women OTHER women copy find their accessories at

Miss Livingston's
621 VIEW STREET

No. 340
All Silk Chiffons
New range of shades; all sizes—8½ to 10½
75c
B.M. Clarke
711 YATES STREET

$15.00 FOR YOUR OLD GAS RANGE

SEE the luxurious new gas ranges for 1938, last word in convenience! Free installation, only $5 down—$15 for your old model!

B.C. ELECTRIC
OR YOUR DEALER

LEGS ACHE?

The muscles of the foot originate in the legs. If there is improper foot balance causing strain on the feet it also affects the leg muscles. These pains are often noticed in the hips and back.
Choose shoes that fit correctly at the Foot Health Shop, Messrs. W. H. Golby and D. R. McIntosh.

Blended and Packed in Victoria
For Sale at All Grocers

Fur Sale Values
At
FOSTER'S
FRENCH SEAL COATS AND SWAGGERS..... $75
Foster's Fur Store
753 YATES STREET

Heather Day Plans Are Made

The Sir James and Lady Douglas Chapter is planning for the yearly commemoration of the leaving of the First Contingent for the Great War, on August 26, 1914, and next Thursday the usual sale of heather will be carried out, the proceeds of which are used for the chapter's patriotic and educational work for the dependents of the men who went overseas.

Every member of the chapter is urged to assist, either by selling, or providing a substitute or by helping to prepare the heather for sale on Wednesday, August 25, in municipal chapter headquarters in the Union Building, Room 202, View Street, between 9 a.m. and 5 p.m.

On August 26, the headquarters for the day will be in the south tea room of Terry's Store, Douglas Street entrance, where heather for sale will be obtainable by members and willing friends, from 9 a.m. The conveners are: Mrs. F. G. Parsons, secretary, G 7491, and Mrs. A. S. Christie, regent, E 0771, to whom offers of help can be sent, and the hour and location arranged.

News of Clubwomen

Princess Alexandra Lodge Daughters of England held their business meeting in the S.O.E. Hall, Mrs. A. McVie presiding. A good report on the Vancouver visit was given by D.D. Mrs. C. Smith. The next meeting will be held September 2. After the meeting 500 card game will be played. Mrs. Davies, Myrtle Street, was the winner of the cushion.

Victoria Lodge No. 83 Order Daughters of St. George met recently in the Sons of England Hall, with W. President Sister Nunn in the chair. All sick members were reported as improving. A good attendance of members is asked for at the next meeting, September 1, as much business of importance will be discussed. All members wishing to go on the picnic to Mrs. Osborne's summer home will please phone G 4971 for further information before the next meeting.

The social meeting of Princess Patricia Lodge, No. 238, was held on Friday evening in the K. of C. Hall, the worthy president, Mrs. S. Hennis presiding. During recess, Mrs. E. Sparkes convened very successfully a mock auction. It was arranged to have a picnic at Goldstream Flats, buses to leave at 11 a.m. Wednesday, at the C. and C. taxi stand. The committee in charge are Mrs. Sparkes, Mrs. E. Campbell and Mrs. E. Morrish. After the session a card party was held, convened by Mrs. E. Campbell. Prizes were won by Mesdames Thompson, Williams, E. Morrish, J. Beadle and consolation, Mrs. Lang and Mrs. Davies. Refreshments were served by the committee.

PIMPLES

CUTICURA
Aggravating itch and irritation disappear promptly when you use Cuticura. Ointment 25¢. Soap 25¢. FREE sample, write "Cuticura", Dept. 45, 286 St. Paul Street West, Montreal.

BOYS' WHIPCORD PANTS 1.69 Pair
Grey or brown, four pockets, belt loops, cuff bottoms, sizes 24 to 32. Made for hard wear.
THE "WAREHOUSE"
1420 Douglas Street 1110 Government Street

A Radiant Bride

—Photo by Cherer.

Mrs. B. Colin Tyrrell, the former Miss Alma Hoare, whose marriage was solemnized at St. Mary's Church, Oak Bay, on Friday evening.

Society

Mrs. E. W. Hamber has returned to Government House after a cruise on the Vencedor with His Honor the Lieutenant-Governor, who will return to Victoria tomorrow morning.

Mr. and Mrs. A. G. Dobbyn of Britannia Beach, who have been spending the past week at the home of Mr. and Mrs. George Dyson Jr., Sutlej St., have left for their home on the mainland.

Mrs. Hubert Lethaby, Wellington Avenue, who accompanied her son-in-law and daughter, Flight-Lieutenant and Mrs. John L. Plant of Regina to Vancouver on their return to their home on the prairie, has returned home.

Mr. and Mrs. R. J. Crozier Smith, Mr. Jack Smith, Mrs. Thomas R. Berry and Mr. Thomas Miller, who have been on a trip to Great Central Lake and visiting at various points up the island, returned yesterday evening to their homes in Victoria.

Miss Christine Sinclair of Victoria, who has been holidaying at Long Beach, V.I., as the guest of her uncle and aunt, Capt. and Mrs. J. V. Donahue, is spending a week in Port Alberni as the guest of her grandmother, Mrs. C. Stone, before returning to her home in this city.

Miss Betty Bapty and Mr. Wendie Tolmie were among the Victoria guests in a large no-host dancing party, held at the Commodore in Vancouver on Saturday evening in compliment to Miss Dorothiruth Meilicke and her fiance, Mr. Kenneth Moore, who are to be married in the mainland city on Wednesday.

The engagement is announced of Jeannette Margaret, second daughter of Mrs. M. Murray and the late Mr. Robert B. Murray of "Dalmeny," Colwood, to Edward, third son of Mrs. M. Bray and the late Mr. Richard Bray of Pandora Avenue, Victoria. The marriage will take place quietly in September.

The Misses Agnes and Grace Stevenson were joint hostesses at a cup and saucer shower in honor of their cousin, Miss Grace Duncan, whose marriage will take place on August 28. Guest of honor was presented with a corsage of roses and sweet peas. The gifts were concealed in a miniature elevator, prettily decorated in pink and green. Games were enjoyed during the evening, after which dainty refreshments were served from a table centred with a silver basket containing pink carnations. Those present were: Mrs. T. H. Horne, Mrs. F. Anderson (Vancouver), Mrs. A. King (Vancouver), Mr. J. Roe, Mrs. R. Duncan, Mrs. J. W. Sinclair, and Misses M. Halkett, O. McLean, C. Stevenson, L. Smith, T. Wragg, G. Acreman, E. Hutchings, Margaret Roe and Agnes and Grace Stevenson.

Mrs. F. M. Bryant, Linden Avenue, and Mrs. Moxam, Harrison Street, left at the week-end for Seattle to spend a few days there.

Miss Helen Wassmar of San Francisco, who has been visiting her aunt, Mrs. William Luney, 630 Foul Bay Road, for the last five weeks, left this afternoon for California.

Master John Oliver Callow, grandson of the late Premier Hon. John Oliver and Mrs. Oliver, who has been visiting his uncle and aunt, Mr. and Mrs. H. Kiesow, The Esplanade, for the past three weeks will leave for his home in Seattle on Tuesday.

Mr. and Mrs. A. L. Green, 135 Bushby Street, entertained friends Friday evening in honor of their youngest daughter, Violet, the occasion being her 21st birthday. The guests were Mr. and Mrs. A. L. Green Sr., Mr. and Mrs. R. W. Green, Mr. and Mrs. R. T. Green, Mr. and Mrs. A. E. Green, Miss Mildred Hayward, Miss Melba Mills, Miss Violet Green, Mr A. L. Green Jr., Mr. W. Menzies and Beverley, Lorraine and Artie Green.

Mr. Wilbert McGee, 2050 Washington Avenue, was host to a group of friends at a party held at his home Saturday night. An enjoyable evening of games and dancing was held. Miss Wavenay Bishop presided at the supper table. The guests were Miss Nellie Thompson, Miss Lucy Riel, Miss Wavenay Bishop, Miss Eleanor Doull, Miss Josie Wardell, Miss Evelyn Day, Miss Marcia Beach, George Bligh, Will McGee, Joe Christian, George Parker, Chester Cotter, Alec Merriman and David Sheppard.

Mrs. G. Gillett and Miss "Babs" Pollock entertained recently at the home of the latter's parents, Simcoe Street, at a personal shower in honor of Miss Evelyn Pollock, whose marriage to Mr. Jack Elliott will take place next month. The many lovely gifts were presented to the guest of honor in a prettily decorated bucket by little Miss Gwen Evans. Snapdragons and gladioli were used in decorating the rooms. During the evening bridge and monopoly were played, the prizes been won by Mrs. "Babs" Taylor, Miss Minnie Lawson, Miss Nancy Raine and Miss Bessie Newham. The invited guests were Mrs. M. B. Pollock, Mrs. N. Pollock, Mrs. Bryce, Mrs. Tanner, Mrs. N. Holmes, Mrs. O. Harle, Mrs. C. Taylor, Mrs. G. Rainer, Mrs. B. Taylor, Mrs. F. Scafe, Mrs. L. Oliver, and Misses M. Hosie, Phylis Holmes, Iris Evans, Elsie Harle, Nancy Raine, Harriet Nathan, Minnie Lawson, Helen McKim, Agnes Nathan, Molly Holmes, Gwen Evans, Sylvia Smith, Lexia Cruickshanks, Nellie Rainer, Beth Pollock and Bessie Newham.

(Turn to Page 7, Col. 4)

RECENT WEDDINGS

THOMPSON—JOHNSON

On Saturday evening a pretty wedding took place at the home of Mrs. G. T. Mercer, 3016 Orillia Street, when Georgina LaMae, eldest daughter of Mr. and Mrs. George Johnson of Cowichan Lake, and George Herbert Thompson, second son of the late Mr. and Mrs. F. Thompson of Victoria were united in marriage. Rev. W. P. McHaffie officiated.

The bride, who was given in marriage by her father, was gracefully attired in a gown of pink embossed silk faille, with cowl neck, cape sleeves and flared overskirt. She wore a large picture hat and carried a Colonial bouquet of pink scabiosa finished with flowered silver streamers. Miss Isabel Thompson, sister of the bride, was bridesmaid, wearing a gown of blue and coral figured chiffon with silver hair bandeau, and corsage bouquet of coral gladioli. Vera Margaret Blackmore, the flower girl, was daintily attired in powder blue with a floral hair bandeau, and carried a bouquet in pastel shades. Mr. George Sewell was groomsman.

The ceremony was performed beneath an arch profusely decorated with gladioli and asters, and the wedding music was played by Mrs. T. Gerrard, sister of the groom. During the signing of the register the solo "All Joy Be Thine" was effectively rendered by Miss Ethel E. Mercer, cousin of the groom.

After the ceremony, a reception was held, Mrs. Mercer receiving the guests in a gown of rust and navy, assisted by Mrs. T. Thompson, who wore a beautiful gown of Coronation blue, and by Mrs. Johnson wearing a navy blue ensemble. The bridal table was centred by the wedding-cake, which stood between tall pink tapers in silver holders.

Mr. and Mrs. Thompson left for a honeymoon trip in northern Vancouver Island, and on their return will take up residence at the Field Apartments. The happy couple were the recipients of many beautiful gifts, including several presented recently in Cowichan Lake Community Hall by many residents of that district.

SPEDDING—HOROCHOLIN

At the manse of the Metropolitan United Church this afternoon at 2.30 Rev. A. Whitehouse united in marriage Jane Annie Horocholin, only daughter of Mrs. W. McHugh of Powell Street, and the late Mr. John Horocholin of Cobble Hill, and Mr. William Spedding, third son of Mr. and Mrs. F. W. Spedding, Dundas Street.

The bride was given in marriage by her stepfather, Mr. W. McHugh, and wore a frock of turquoise blue organdie fashioned with ankle-length skirt and with the bodice of lace in the same shade as the organdie, made with puff sleeves and Peter Pan collar, and a sash of rose velvet ribbon, ending in long streamers at the back. Her hat was in halo style, trimmed with French flowers and she carried an arm bouquet of pink rosebuds.

Attending the bride as matron of honor was Mrs. Leo Bosetti of Ladysmith, wearing a dress of pale pink net trimmed with blue, a blue straw hat trimmed with pink flowers and carrying a bouquet composed of pink gladoli and pale blue larkspur.

The bridegroom was supported by his brother, Mr. Fred Spedding.

Following the marriage service, a reception for only relatives and a few intimate friends, was held at the home of the bride's aunt, Mrs. R. H. Owen, Michigan Street, where the guests were welcomed by Mrs. W. McHugh, wearing a dress of brown figured silk with matching accessories and by Mrs. Spedding who wore a dress of navy blue and hat en suite. For the occasion Mrs. Owen wore a frock of dark rose silk with matching accessories. They each wore a corsage bouquets of pink carnations and mauve sweet peas.

A three-tier wedding cake centred the lace-covered table, flanked with pink and white carnations in silver vases adding to the table appointments.

Mr. and Mrs. Spedding left on the afternoon boat for Seattle and on their return from their honeymoon will make their home in Victoria on the Gorge Road.

Mrs. G. L. Webster of Nanoose Bay, aunt of the bride, was the only out-of-town guest at the wedding.

Among the many wedding gifts received by the young couple was a Chesterfield table and a bridge lamp from the staff at the Hudson's Bay Company where the bride has been a cashier for a number of years, and a mahogany inlaid table, the gift of Arthur Stonier of the Craigflower grocery, where the bridegroom is employed.

BELL—MACKLIN

A pretty wedding was solemnized in the United Church, Duncan, on Saturday evening when Clare Jane, eldest daughter of Mr. and Mrs. Roy Macklin, Elmworth, Alberta, became the bride of Claude Bell, only son of Mrs. Bell and the late Mr. Bell of Duncan. Rev. A. Whitehouse of Victoria, was the officiating clergyman. The church was beautifully decorated with gladioli in shades of white and coral, the work of Mrs. N. McIver and Miss F. Dreany. Mr. P. R. Dobson was at the organ, and during the signing of the register Miss Thelma Lundahl sang "At Dawning."

The bride, who was given in marriage by Capt. J. G. Hannigan, made a charming picture in a gown of white net over taffeta, made ankle length, with a short white lace coat and a Juliet cap of pearls. Her bouquet was of Ophelia roses and white carnations. Miss Frances Dreany acted as bridesmaid in a pretty frock of green net, over green taffeta, with picture hat to match and a bouquet of Ophelia roses, cornflowers and ferns. Mr. Douglas Tait supported the groom.

After the ceremony a reception was held at the home of Capt. and Mrs. Hannigan, South Cowichan, for relatives and personal friends of the young couple. The table set in the dining-room, was covered with a hand-made lace cloth, and a silver centrepiece filled with pink and lavender sweet peas and maidenhair fern. Mrs. John Gibb and Mrs. N. McIver poured. The handsome four-tiered wedding cake was made, iced and decorated by Joe, the cook at the King's Daughters' Hospital, Duncan, where the bride, a graduate of the hospital, has been on the staff for the past nine years. Capt. Hannigan proposed the toast to the happy pair. Mrs. Whitehouse and Miss Jessie Macklin, Victoria, were among the out-of-town guests.

For her going-away attire the bride wore a knitted dress in a gold shade, brown felt hat and accessories, and a brown top coat. Mr. and Mrs. Bell motored to Victoria to catch the Princess Nora for the west coast trip. After the honeymoon they will go to Penticton where the bridegroom is on the school staff.

THOMAS—ROWAN

An interesting wedding took place Saturday evening at All Saints' Church, Alberni, when Thelma Dana, elder daughter of Mr. and Mrs. A. H. Rowan, became the bride of Mr. George Thomas, Port Alberni. Rev. Glen Stevenson officiated. Given in marriage by her father, the bride was attractive in a gown of oyster-white crepe Romaine, with white lace halo hat, her bouquet being of variegated sweet peas. Miss Edna Conrod of Cumberland, cousin of the bride, was the bridesmaid, and the bridegroom was supported by Mr. Wilfrid Shouldice of Port Alberni. Following the ceremony a reception was held at the home of the bride's parents. Later, Mr. and Mrs. Thomas left for Victoria and Vancouver and, on their return, will take up residence at Alberni. The bride has been for some years a popular member of the nursing staff of the West Coast Hospital.

HEYD—WOODRUFF

A marriage was solemnized on Saturday evening at the home of Rev. Daniel Walker, 1133 Rockland Avenue, officiating minister, when Violet Florence Woodruff was united to Mr. Carol Donald Heyd. The bride was given away by her mother, Mrs. George Woodruff, and was attended by the oridegroom's sister, Miss Hazel Heyd. The bridegroom was supported by his brother, Mr. Allan M. Heyd. A number of relatives and friends witnessed the ceremony.

Former Island Resident Dies

ORILLIA, Ont.—J. P. Downey, 72, died here early yesterday from a heart attack. Her husband was Joseph P. Downey, M.P.P. for South Wellington from 1902 to 108 and one-time editor of The Guelph Herald.

Since her husband's death in 1926 Mrs. Downey has lived with her daughter in Orillia. She is survived by two sons, George, Toronto, and Edmund, Guelph; one daughter, Molly, Orillia; four brothers, Col. F. T. Voghlan, Vancouver; Dr. J. P. Coghlan, Merritt, B.C.; John S. Coghlan and Frank Coghlan, Guelph; a sister, Mrs. Thomas McAstocker, Penticton, B.C.

If water contracted in freezing like almost all other liquids, ice would sink, and ponds and lakes would freeze solid.

ST. MARGARET'S BUSINESS SCHOOL
MISS W. G. MILLIGAN
Formerly of the Standard School of Stenography is opening a business school in the
Junior House at St. Margaret's
Pupils receive tuition in SECRETARIAL and COMMERCIAL COURSES and are prepared for DOMINION and PROVINCIAL CIVIL SERVICE EXAMINATIONS.
For Particulars Phone E 6639, or Write 1848 Fern St.

ff

CEDAR DOG SOAP
Will Kill the Fleas on Your Dog and Keep Others From Coming Around
25c and 50c

A Flea's a Flea with a Great Big F
But he runs like H from a little f
OWL DRUG CO. LTD.
For Over 50 Years Victoria's Leading Prescription Store
CAMPBELL BLDG. PHONE G 2112 W. H. BLAND, Manager

A WESTERN PRODUCT FOR WESTERN PEOPLE

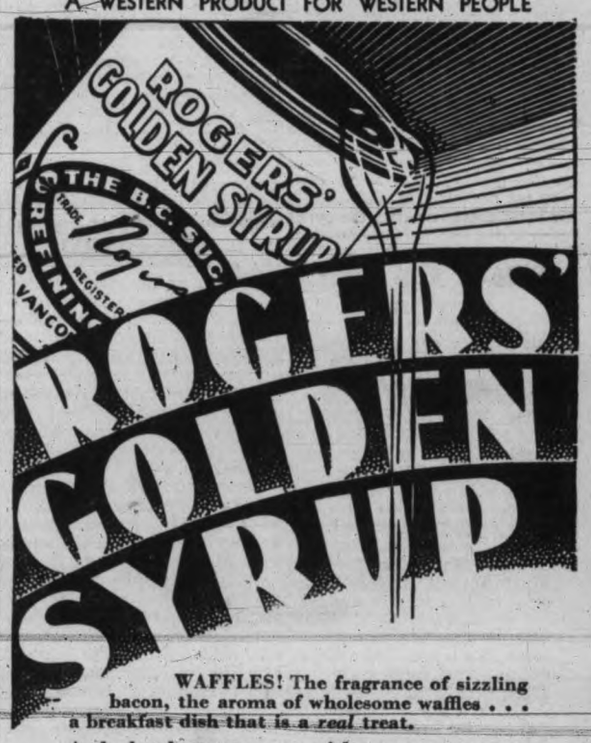

WAFFLES! The fragrance of sizzling bacon, the aroma of wholesome waffles . . . a breakfast dish that is a *real* treat.

And what better to serve with your own creamy waffles than delicious *Rogers' Golden Syrup* . . . a syrup whose sweetness blends perfectly with their crisp goodness . . .

Rogers' Golden Syrup is absolutely pure because it is made from the finest cane sugar. It's economical, too, because it has so many other uses . . . as the perfect ingredient for baking tea-time goodies, as a wholesome spread for children's bread . . . and how good for them, too . . . because it is rich in those energy-building elements needed in every diet.

You'll like it . . . and so will the family. Why not try a can today? Your grocer carries *Rogers' Golden Syrup*.

COCONUT MACAROONS

½ pound coconut
1 tablespoon Rogers' Golden Syrup
2 egg whites
½ teaspoon almond extract
2 tablespoons corn starch
¼ cup sugar
½ teaspoon vanilla

Beat whites of eggs until very stiff, then add sugar and Rogers' Golden Syrup gradually, beating all the time. Beat in corn starch mixed with coconut and steam in a double boiler for about 15 minutes. Add flavorings and drop by spoonfuls on to unbuttered brown paper and bake in a slow oven to a delicate brown.

A Product of the BRITISH COLUMBIA SUGAR REFINING CO., LTD. Vancouver, B.C.

R.G.S.-372-B.C.

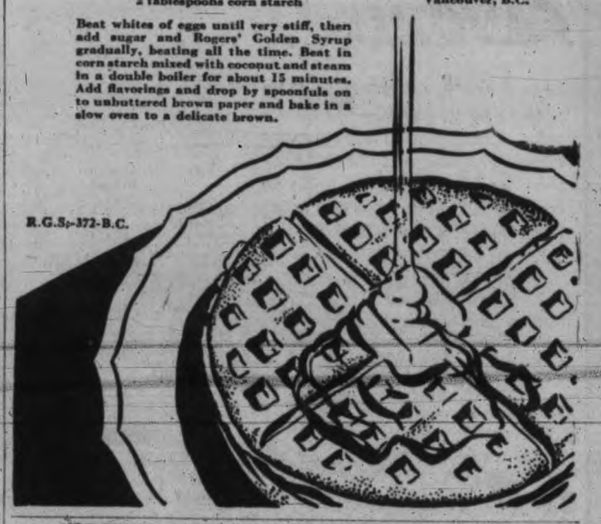

ADVERTISE IN THE VICTORIA DAILY TIMES

Social and Club Interests

GORDON SHAW
Optometrist
Specializing In—
The Relief of Ocular Discomfort and in the Improvement of Vision.
APPOINTMENTS - - - - 9 to 12
1 to 5
105 WOOLWORTH BLDG., 1206 DOUGLAS STREET
Phone E 9452

PRESCRIPTIONS
Accuracy, Quality, Price:—
Accuracy and quality are essential in a prescription.
At Terry's, prescription prices are right.
ASK YOUR DOCTOR TO PHONE TERRY'S
PHONE E 7187 Terry's Dispensary PHONE E 7187

Your Baby And Mine

By MYRTLE MEYER ELDRED

Up to the time baby is about three months of age, there is a natural inco-ordination of the eyes. Baby will fix them upon some object and then in the most appalling fashion one eye will wander out of focus, filling the baby's mother with the awful conviction that forever and a day his eyes will be crossed.

With the knowledge that this habit is peculiar to all babies she may set her mind at rest unless the habit continues after the eyes have become strong enough to work in unison.

"Please advise me," writes Mrs. C. Y. T. "My baby is five months old and one eye is definitely crossed. I have been told by relatives that the good eye should be bandaged so that he will be forced to use and exercise the weak one. Others tell me this will blind the good eye. I am frantic listening to their suggestions and worrying whether I am doing wrong to wait a little longer. What would you advice?"

My advice would be little better than that of your relatives. Eyes are sometimes bound in the manner you describe, and sometimes nothing is done until the child is old enough to be fitted with corrective glasses. There is only one person who is competent to advise on any matter so vital as the treatment of the eyes, and that is an eye specialist.

The eye is one of the most complicated organs of the body and the study of it one of the most difficult in medicine. Don't try to determine yourself who is or who isn't right, but let someone in authority shoulder the responsibility for you. It is possible because of the baby's age, and lacking any crossed eyes in your or your husband's heredity, that there would be no harm in waiting a month or two. The condition might right itself. I hope so.

You may have the leaflet on "General Health Care of Children's Eyes, Hair and Skin" for only a self-addressed and three-cent stamped envelope sent to Mrs. Eldred of this newspaper.

WOMEN WHO HOLD THEIR MEN NEVER LET THEM KNOW

No matter how much your back aches and your nerves scream, your husband, because he is only a man, can never understand why you are so hard to live with one week in every month.

Too often the honeymoon express is wrecked by the nagging tongue of a three-quarter wife. The wise woman never lets her husband know by outward sign that she is a victim of periodic pain.

For three generations one woman has told another how to go "smiling through" with Lydia E. Pinkham's Vegetable Compound. It helps Nature tone up the system, thus lessening the discomforts from the functional disorders which women must endure in the three ordeals of life: 1. Turning from girlhood to womanhood. 2. Preparing for motherhood. 3. Approaching "middle age."

Don't be a three-quarter wife, take LYDIA E. PINKHAM'S VEGETABLE COMPOUND and Go "Smiling Through."

"HOOT MON! A BARGAIN!"

Talk to WINNIPEG
for
$2.25
(Station-to-Station)
or
$3.25
(Person-to-Person)
after 7 p.m. weekdays or any time Sundays
The above rates cover a three-minute conversation.
Government Tax Extra
B.C. TELEPHONE CO.

ROYAL OAK

The fortnightly 500 card party was held in the Community Hall on Thursday, under the auspices of the Royal Oak Women's Institute, with six tables in play. Prizes were won as follows: ladies' first, Mrs. L. H. MacQueen; second, Miss E. Phillips; gentlemen's first, Mrs. M. Morrison (substituting); second, D. D. Horne. Ten-bid prizes were won by Mrs. M. Townsend and B. Hoole.

Receives Medal

Miss Grace Bowden, an employee of the Hudson's Bay Co., who was recently presented with a long service medal, a cash award and one week extra holiday.

Miss Bowden joined the Bay staff within a year of the opening of the Victoria store, and has been an active and popular member for the past 15 years.

Angularity In Figure Out

Paris Decrees All Curves and Rounded Contours

By RACHEL GAYMAN

PARIS (CP-Havas) — For the coming season, Paris decrees that the feminine figure return to curves and rounded contours.

Angularity is out. Nothing less than autumnal exuberance of figure can carry off the new clothes with their low decolletage, exaggerated waistlines, full sleeves and second empire corseletted appearance.

Black is the dominant color in the new fall and winter collections. Wine reds, mossy greens, purplish blues and slate greys are also featured.

Color experts complain that women who exclaim over the roses and blues and greens in certain dresses step back, pause for a moment, and then order the same models in black.

The sombreness of black is relieved by the quality and richness of the fabrics employed, and by luxurious furs.

Other colors in Paris collections are in general light and clear or deep, with little use of shadings.

Molyneaux, for example, features "Derain green." The same coutuerier shows several outfits in satin or crpee, colored dove grey.

Maggy Rouff's most featured color after black is peony-pink, especially effective in evening gowns.

Jean Paton borrows from the Italian Renaissance for his Florentine reds, from the Dutch school of painting for his Flemish greens.

Rochas brightens his severe tailleurs with a series of gay little blouses in autumn-flower colors.

U.S. WOMEN SWEEP TENNIS

Defeat British Tennis Aces 6 to 1 to Retain Wightman Cup

FOREST HILLS, N.Y. — Completing the rout it started on the opening day, the United States Wightman Cup team Saturday swept on to a 6 to 1 triumph over Great Britain's girl tennis players.

Helen Jacobs, competitor in the last eleven international engagements, clinched America's seventh straight victory.

After turning back Mary Hardwick in Saturday's first match, 2-6, 6-4, 6-2, to run the U.S. lead to four matches to none, Miss Jacobs withdrew from the doubles that closed the programme.

Thus a brand-new team of Mrs. Marjorie Gladman Van Ryn and twenty-one-year-old Dorothy May Bundy of Santa Monica, Cal., took the court against England's No. 1 pair of Kay Stammers and Freda James. The Americans lost to the 1936 Wimbledon champions, 6-3, 10-8.

After Miss Jacobs had assured the cup's staying on this side of the Atlantic for another year, National Champion Alice Marble and Mrs. Sarah Palfrey Fabyan, No. 3 singles player, piled up a 6-0 lead for the defending side. Miss Marble took only 34 minutes to subdue Kay Stammers, Britain's southpaw No. 1, 6-3, 6-1, and Mrs. Fabyan repeated those scores in her defeat of Margot Lumb, another lefthander, who is England's squash racquets champion.

The victory provided the most decisive margin either side has piled up since England won the second match of the 15-year series by the same score in 1924.

The deciding singles match was the most interesting of the three.

Was Queen's Trainbearer

MONTREAL (CP)—Carrying the train of the Queen of England is "exacting, but not exhausting," Lady Marget Cavendish-Bentinck said on her arrival yesterday for a tour of Canada.

Slim, fair-haired daughter of the Marques and Marchioness of Titchfield, Lady Margaret said: "The Coronation ceremony lasted only about two and a half hours, I wasn't really tired."

Lady Margaret landed at Quebec from the liner Duchess of Bedford with her parents and her younger sister, Lady Anne.

Cincinnatus Heine Miller was the real name of the poet, Joaquin Miller.

Matchmaker's Romance

Jesse Livermore Jr., played John Alden in the brief "romance" of beautiful Muriel "Honey" Johnson and Prince David Mdivani. "You'll be crazy about Honey," he told the Prince. "You've never met a man like him," he assured her. He was right, yet look what happened! It's Jesse's hand Honey holds on their return to New York, where the young son of the famous market operator explains why the "engagement" of Honey and Mdivani never came about.

Society

Miss Mamie E. Finlayson of Dundas, Ontario, is leaving for home today after spending the summer with her sister, Mrs. William Shilcock, Fleming Street.

Miss Jean Lennox, daughter of Dr. and Mrs. J. W. Lennox, Rockland Avenue, left yesterday afternoon for the mainland on her way to visit in Toronto.

Mrs. G. L. Webster of Nanoose Bay, who came down to Victoria to attend the Spedding-Horocholin wedding that took place this afternoon, is the guest of Mrs. R. H. Owen, Michigan Street.

Mr. and Mrs. William A. Luney, Foul Bay Road, marked the 25th anniversary of their wedding day by entertaining at a family party at the supper dance at the Empress Hotel on Saturday evening.

Mrs. J. W. Campbell of Halifax, N.S., who, with her husband, resided in this city until their departure for the Maritimes eight years ago, is visiting here as the guest of Mr. and Mrs E. M. Whyte, 345 Vancouver Street.

Mrs. E. C. McQuade, Rockland Avenue, who has been visiting in Vancouver with Mrs. J. M. O'Driscoll, returned home yesterday afternoon. Mrs. George Fraser, who accompanied Mrs. McQuade to Vancouver, is remaining there for some time longer.

Miss Phyllis Awmack left Sunday for Philadelphia, where she will represent British Columbia at the Friends' World Conference to be held early in September. Traveling by car from Seattle with other delegates from the northwest, Miss Awmack will spend nearly a month away from Victoria before returning to take up studies at the Normal School.

The Misses Clara and Mona Goodeve of Winnipeg, who have been visiting Mrs. A. Cochrane, Oak Bay Avenue, and with their cousins, Mrs. P. E. Huelin and Miss Jasper, Balmoral Road, left yesterday afternoon for their home in Manitoba. They were accompanied to Vancouver by Miss Jasper, who will visit her sister, Mrs. A. Donney at White Rock, before returning to Victoria.

With a good many of the accountants of the Dominion who held a convention in Vancouver this week and their wives making the Empress Hotel a week-end meeca, and numbers of the Blue Goose insurance party from all parts of the Dominion for the last several days in convention at the Hotel Vancouver, supper dancing at the Empress Hotel Saturday night to both "straight" and "swing" was gay indeed. Billy Tickle's newest hits were "Harbor Lights," "Whispers in the Dark" and "I Hum a Waltz."

Mrs. E. Gillingham, 101 Menzies Apartments, entertained at an enjoyable reunion of her family and old friends last evening. Those present included Mr. and Mrs. E. C. Gillingham and family of Britannia Beach; Mr. and Mrs. H. E. Gillingham and daughter, Nancy, of Oakland, Cal., Mr. and Mrs. E. Myers and Thelma, Mr. and Mrs. R. Mercer and Alan, Mr. and Mrs. J. Mercer, Mrs. M. Comb and Mr. R. Matthews.

Mrs. L. H. Fletcher, 1353 Pembroke Street, entertained recently for her daughter-in-law, Mrs. J. L. Fletcher (nee Willoughby), the affair taking the form of a miscellaneous shower. The many gifts were presented to the bride in a prettily-decorated wagon drawn into the room by Miss Babe Fletcher, and during the evening the guest of honor was presented with a beautiful corsage bouquet. Cards were played and fortunes told by Mrs. Michael Kelley. The supper table was arranged with a bowl of flowers on a beautiful handmade cutwork cloth. Those present were Mesdames M. Willoughby, A. Manson Sr., E. H. Carr, H. Weatherall, E. Love, E. Butler, A. Manson Jr., I. Henson, L. Jones, M. Kelly, L. Williams, C. Shipley; Misses D. Kelly, L. Mackie, D. Fulton, D. Burrows, T. Roberts, A. McNutt, Marjorie, Adela, Jean and Louise Fletcher.

In honor of Miss Evelyn Pollock, whose marriage to Mr. J. M. Elliott will take place early in September, Miss Phyllis Holmes entertained on Friday evening with a miscellaneous shower at the home of her parents, Mr. and Mrs. D. G. Holmes, Dysart Road. After entering the room to the strains of the "Wedding March," the guest of honor was presented with a corsage of pink and white carnations and a large, prettily decorated box in which the gifts were concealed. Games were played during the evening and prizes were won by Mrs. R. Knight, Miss Elsie Harle, Miss L. Cruickshanks, Miss Agnes Nathan and Miss Harriet Nathan. Supper was served from a table centred with a bowl of pink sweet peas, flanked by tall blue tapers in silver holders. The invited guests were: Mrs. M. B. Pollock, Mrs R. Knight, Mrs. E. Drinkle, Mrs. J. Fenerty, Mrs. F. Scaife, Mrs. T. B. Dempster and Mrs. D. G. Holmes; Misses Evelyn Pollock, Babs Pollock, Muriel Raine, Hazel Fenerty, Agnes Nathan, Harriet Nathan, Lexia Cruickshanks, Elsie Harle, Elsie Amyes, Nellie Amyes, Marjorie Woolley and Molly Holmes.

Mrs. Harold Ockenden and Mrs. Thomas Hobday entertained recently at the home of the latter, Esquimalt, at a towel shower in honor of Miss Marjorie Robinson and Mr. "Bob" Dallaway who are to be married soon. The many lovely gifts were concealed in an exact model of a sailboat which Mr. Bob Dallaway recently built. Games and dancing were enjoyed, also delightful recitations by Mr. H. P. Brown of Vancouver. The invited guests were: Mr. and Mrs. J. McIntyre, Mr. and Mrs. H. Ockenden, Mr. and Mrs. D. Logan, Mrs. L. E. Ockenden, Mrs. M. Parkes, Mrs. Roy Saunders, Mrs. H. Hunter, Miss Muriel Ockenden Mr. Alvin King, Miss Sadie Parkinson, Mr. H. P. Brown, Mr. and Mrs. T. W. Hobday, Misses Shirley and Mavis Ockenden.

Mrs. G. W. Lapp Jr. was hostess at a kitchen shower at the home of her mother, Mrs. W. H. Ball, Harriet Road, in honor of her sister, Miss Constance Smith, who will be married on Saturday night. The many gifts were presented to the guest of honor by little Garth Lapp and Evelyn Obee. Little Muriel Lapp delighted the guests with two songs "I Love You Truly" and "Little Old Lady." The invited guests included Mrs. W. H. Ball, Mrs. G. W. Lapp Jr., Mrs. G. Boulton, Mrs. G. Smith, Mrs. H. Boulton, Mrs. G. W. Lapp Sr., Mrs. J. Smith, Mrs. J. Obee, Mrs. P. Alexander, Mrs. J. Pettersen, Miss Grace Boulton, Miss Muriel Gordon, Miss A. Johnson, Miss Muriel Lapp, Miss Constance Smith and little Evelyn Obee and Garth Lapp.

Miss Helen Harris, whose marriage to Mr. Waldo Skillings will take place in September, was the guest of honor when Miss Jean Findlay entertained at a tea and kitchen shower on Saturday afternoon at her home on Estevan Avenue. The many useful gifts were concealed in a clothes basket decorated with apple green crepe paper. Presiding at the tea table were Mrs. E. J. Harris and Mrs. Thomas R. Bowden, and the table was centred with an amber bowl of yellow coreopsis, while lighted white tapers in yellow holders and yellow tulle added to the table appointments. The guests included Mrs. E. J. Harris, Mrs. W. Skillings, Mrs. T. R. Bowden, Miss Lois Harris, Mrs. A. E. Bowden, Mrs. Alfred West, Mrs. Kenneth McCannel, Mrs. Ronald Gordon, Mrs. Gordon Hartley, Mrs. Alfred Watt, Mrs. Edith Walstead (Westfield, New Jersey), and the Misses Betty O'Brien, Mary Crouch, Nell Muirhead, Rosalind Willis, Nan Eve and Janetta Skillings. The hostess was assisted by Mrs. A. West, Misses Nell Muirhead and Lois Harris.

Captain and Mrs. T. H. Woolison (nee Mitchell) whose marriage took place recently, and Lieutenant J. E. S. Spurr and Miss Dobeson of Nanaimo, who are to be married in September, were the guests of honor at a dance given Saturday evening in the officer's mess of the Canadaian Scottish at the Armories. Captain Woolison and Lieutenant Spurr were each presented with a silver tray, bearing the regimental crest and an inscription, Major Stuart Robertson, acting officer commanding the First Battalion, making the presentation to Captain Woolison, and Colonel Walter Bapty, officer commanding the second Battalion, presented Lieutenant Spurr with his gift. Mrs. Woolison and Miss Dobeson each received a bouquet of flowers. Dancing was enjoyed until midnight and a buffet supper was served, the affair being attended by about 50 guests.

High Honor For Local Student

W. Alex. MacLaurin Wins Medary Architectural Award

Word has just been received that the Medary scholarship in architecture has been awarded to W. Alexander MacLaurin, younger son of Dr. D. L. MacLaurin, Assistant Superintendent of Education, and Mrs. MacLaurin, school trustee of this city.

Mr. Alex MacLaurin received the Bachelor of Architecture degree, cum laude, from the University of Washington last June. As senior ranking graduate, he won the medal offered by the American Institute of Architects, thus becoming eligible for the higher honor.

Three of the most prominent architects in America act as jury in awarding the Medary scholarship, the recipient for which is selected from among the A.I.A. medallists of the 20 or more leading schools of architecture in the United States.

Mr. MacLaurin will shortly resign his present postition with a Seattle firm of architects, and after spending a few days with his parents here, leave for New York where he has elected to pursue his post-graduate studies at Columbia University.

Standard School of Stenography and Typewriting
1526 PANDORA AVENUE, at Oak Bay Junction
SCHOOL OPENS SEPTEMBER 7
SPECIAL EVENING CLASSES FOR YOUNG MEN AND WOMEN
Instruction given in all commercial subjects, including practical office routine and accountancy. (Instructor is experienced commercial accountant.)
Students Prepared for Provincial and Dominion Civil Service Exams
MISS GERALDINE M. DICKSON, Principal
Telephone G 1824 or E 0639

When you go East-thru-California you may ride such celebrated trains as the new deluxe *Cascade;* the million dollar *Daylight;* the streamliners, *City of San Francisco* or *Forty-Niner; Sunset Limited;* the new coach-tourist *Californian* and many another fine, fast train between California and the East over our Four Scenic Routes.
But superb trains are not all—you can include San Francisco and Los Angeles on the going or returning journey *for not one cent more rail fare than a trip straight East and back* (to most points). When you go East-thru-California you double the variety and interest of your trip, ride famous trains, see twice as much scenery, twice as many places and have twice as much fun. Here's a typical example of East-thru-California bargain roundtrips:
First Class Tourist Coach
CHICAGO $86.00 $68.80 $57.35
Correspondingly low fares to most other Eastern destinations.
Southern Pacific

August COAT SALE Buy Now at Lower Prices
A. K. LOVE LTD.
708 VIEW STREET UP FROM DOUGLAS

DR. C. S. BEALS RETURNS HERE

Local Astronomer Describes Great Meteor Crater of Arizona Seen on Tour

Impressive features of the great meteor crater near Winslow, Arizona, and the "green flash," sometimes seen from the top of the Grand Canyon, were described by Dr. C. S. Beals of the Dominion Astrophysical Observatory on his return from a 4,000-mile motor trip through the western region of the United States.

During his tour Dr. Beals, who was accompanied by his wife, attended the sessions of the American Association for the Advancement of Science at Denver.

Rising in striking contrast to the surrounding country, the lip of the crater gave an impression of unusual height, Dr. Beals stated. He spoke of the possible location of the meteor itself, which, he suggested, was beneath one of the walls of the 700 foot crater.

The "green flash," Dr. Beals stated, was an unusual light seen just before sunset from the crest of the Grand Canyon.

During his trip, the local astronomer visited the Lowell Observatory at Flagstaff, Arizona; the Mount Wilson Observatory at Pasadena, California, and the Lick Observatory at Mount Hamilton, California.

HOROSCOPE

"The stars incline, but do not compel."
TUESDAY, AUGUST 24, 1937

Adverse planetary aspects rule strongly today, according to astrology. There is a sign under which news of great future importance may be expected.

Financial matters are not well directed under this planetary government, which seems to presage anxiety over money values and serious straits for a European nation.

Labor continues under the sinister sway of Saturn and may contribute to a crisis in a leading industry. Co-operation, so long preached by the seers, is urged in relations of employers and employees.

Tendencies to conceal facts of supreme significance may be apparent in organizations. This influence may extend to government affairs.

Half truths in place of whole truths, intrigue and camouflage may be widespread as the autumn progresses. The wise will adhere to strict honesty of purpose.

Late today the stars encourage constructive ideas and their application. Success will attend men and women who are slow to accept any form of fear or discouragement.

Warning is given that relief must be continued under stricter plans since the seers foretell increase of crime where need is great.

Graft and greed will be uncovered in many places, if the stars are rightly read, but reforms will be slow in assuring punishment or in changing evildoers.

Persons whose birthdate it is have the augury of a year of unexpected experiences. Speech should be guarded and friends tested.

Children born on this day may be interested in science as well as literature. Subjects of this sign usually have imagination and wit.

Robert Herrick, English poet, was born on this day, 1591. Others who have celebrated it as a birthday include Theodore Parker, scholar and reformer, 1810, and Pliny Earle Goddard, anthropologist, 1869.

(Copyright McClure Newspaper Syndicate)

Although coyotes choose special places to meet and yelp their weird songs, they never use the same meeting place twice in succession.

LICENSED SANITONE CLEANER
New Method LAUNDRIES LIMITED

Children's Aid Tag Nets $228

The Children's Aid Society held a successful tag day on Saturday, the amount collected totaling $228.50. The board of the society and the convener of the tag day wish to thank sincerely all those who kindly aided in preliminary organization, donated toward the expenses or gave their services in tagging; also the public for their generous support.

Modern Etiquette

By ROBERTA LEE

1. Do friends usually take gifts to the host and hostess who are celebrating a wedding anniversary?

2. How are such gifts usually selected?

3. What kind of decorations are suitable for the celebration of a 25th wedding anniversary?

4. When is a tin wedding anniversary celebrated?

5. May children entertain for their parents on a wedding anniversary?

What would you do if—

You are planning a party to celebrate your first wedding anniversary—

(a) Have a house-warming or informal game-party?

(b) Give a formal dinner?

(c) Have a tea?

Answers

1. Yes.
2. Usually they are suggested by the wedding year.
3. Silver.
4. The tenth anniversary is tin.
5. Yes, this is often done, especially at silver and golden weddings.

Best "What Would You Do" solution—(a). Formality is more fitting at later anniversaries.

(Copyright, 1937, NEA Service Inc.)

The Morning After Taking Carter's Little Liver Pills

ON THE AIR

Tonight's Networks

COLUMBIA—KOL, KSL, KVI, KNX

5.00–Columbia's Shakespearean Cycle. "Henry IV," starring Walter Huston.
6.00–Wayne King's Serenade.
6.30–Neck o' the Woods. Legends.
6.45–National Amateur Golf Tournament. Summary by Ted Husing.
7.00–Scattergood Baines.
7.15–Boake Carter, commentator.
7.30–Pick and Pat, blackface comedians, with Benny Kreuger's Orchestra.
8.00–Horace Heidt's Brigadiers.
8.30–Gus Edwards's School Days of the Air.
9.15–Horace Henderson's Orchestra.
10.00–Newstime with Sam Hayes.
10.15–White Fires, Drama.
10.45–Moments of Melody.
11.00–Eddie Fitzpatrick's Orchestra.
11.30–Jan Garber's Orchestra.

NBC RED—KPO, KOMO, KFI.

5.00–Eddie Swarthout and his Music.
5.30–Hour of Charm. Phil Spitalny and his Girls.
6.00–Contented Hour. The Lullaby Lady and Vivian della Chiesa, singers, Roy Shield's Orchestra.
6.30–Burns and Allen. Ray Noble's Orchestra and Tony Martin, tenor.
7.00–Amos 'n' Andy.
7.15–Uncle Ezra's Radio Station.
7.30–Alfred Wallenstein's Symphonic Orchestra, with a mixed chorus.
8.00–Fibber McGee and Molly. Ted Weem's Orchestra.
8.30–Vox Pop. Sidewalk interviews by Parks Johnson and Wallace Butterworth.
9.00–Hawthorne House. Dramatic serial.
9.30–Monday Night Special. Colonel Rod and the National Players. Charles Runyan, organist.
10.00–News.
10.15–Sports Graphic, Ira Blue, commentator.
10.30–Stringtime. Louis Ford and instrumentalists.
11.00–Hal Kemp's Orchestra.
11.30–Paul Martin and his Music.

NBC BLUE—KGO, KJR

5.00–Melodic Contrasts.
5.30–Eugene O'Neill Cycle. "The Straw," starring Peggy Wood.
6.30–National Radio Forum. O. O. Kuhn, chairman.
7.00–Darrell Donnell, news commentator.
7.15–Lum and Abner.
7.30–Paul Sabin's Orchestra.
8.00–Don Bestor's Orchestra.
8.30–Stanford University Programme. "Americans at Play."
8.45–Marvin Frederick's Orchestra.
9.00–Don Fernando's Orchestra.
9.30–Meakin's Musical News.
10.00–Frank Castle's Orchestra.
10.30–Jimmy Grier's Orchestra.
11.00–Paul Carson's Organ Recital.

CBC—CRCV

5.00–Mirror of Music.
5.30–Evelyn Howard Jones, Welsh pianist.
6.00–Past, Present and Future. Jack Hylton's English Band with variety entertainers. BBC re-broadast.
6.30–Fighting Through.
6.45–News, weather, programme resume.
7.00–Luigi Romanelli's Orchestra.
7.30–Soliloquy.
8.00–Larry Burke, tenor.
8.08–Henry Busse's Orchestra.
8.30–Horace Lapp's Orchestra.
9.00–Mood Reminiscent.
10.00–News and weather reports.
10.15–Organ Recital.

Station Programmes Tonight

CFCT, VICTORIA—1,450 Kilocycles

5.00–Monitor
5.30–Birthdays
6.00–Alice Parker
6.15–Music Lovers
6.30–Studio
7.30–Serenade
8.00–Feature
8.15–Dancing
8.45–Candle-light
9.00–News

CRCV, VANCOUVER—1,100 Kilocycles

CBC Network except:
7.00–Buccaneers
9.30–Political

CJOR, VANCOUVER—600 Kilocycles

5.15–Uncle Mickey
6.00–Dinner Music
6.20–Monitor
7.00–Stocks
7.05–Real Life
7.30–Pinancial
7.45–Ron. Matthews
8.00–Records
8.15–Laddie Watkis
8.30–Sports
10.30–News
10.45–Cowan's Orc.
11.00–Wranglers
11.30–Slumber Hour

KOMO, SEATTLE—920 Kilocycles

NBC Network

KJR, SEATTLE—970 Kilocycles

NBC Blue Network except:
6.30–News
6.45–Dinner Hour
9.00–Washington
9.30–News

KNX, HOLLYWOOD—1,050 Kilocycles

CBS Network except:
9.45–Easy Aces
12.00–Trans-Pacific
12.15–Dances

KSL, SALT LAKE CITY—1,130 Kilocycles

CBS Network except:
6.30–Don Allen
6.45–Jimmy Allen
9.00–News
9.30–International
9.45–Hoaglund's Orc.

Radio Headliners Tonight

5.00–Shakespearean Cycle. KOL, KSL, KVI, KNX.
5.30–Eugene O'Neill Cycle. KGO, KJR.
5.30–Hour of Charm, KPO, KOMO, KFI.
6.00–Past, Present and Future. CRCV.
6.00–Contented Hour. KPO, KOMO, KFI
6.30–Fighting Through. CRCV.
6.30–Burns and Allen. KPO, KOMO, KFI.
6.45–Amateur Golf Summary. KOL, KVI, KNX.
7.30–Pick and Pat. KOL, KSL, KVI, KNX.
7.30–Wallenstein's Orchestra. KPO, KOMO, KFI.
8.00–Fibber McGee. KPO, KOMO, KFI.
8.30–Stanford University. KGO, KJR.
8.30–Vox Pop. KPO, KOMO, KFI.

KVI, TACOMA—570 Kilocycles

CBS Network except:
9.15–Hollywood
9.30–Otto Case
9.45–News
10.00–Four Dashes
10.45–Ballroom

Tomorrow

CFCT, VICTORIA—1,450 Kilocycles

7.30–Rise and Shine
8.00–Timely Topics
8.30–Chronometer
9.00–Shopping Tour
9.30–Financial
9.45–Strings
10.00–Varieties
10.15–Organ
10.30–Art Farey
11.00–Alarm Clock
12.00–Music Hall
12.30–Noon Flashes
12.45–Eddie Duchin
1.00–Healing Words
1.15–String Time
1.30–Bookman
1.45–Musical
2.00–Friendly Hour

CRCV, VANCOUVER—1,100 Kilocycles

9.00–News
9.10–Brownies
9.15–Concert
10.00–Dance Music
10.30–The Range
11.00–Symphony Hour
12.00–Monitor
12.15–King's Orc.
12.50–News
4.00–Classics

CJOR, VANCOUVER—600 Kilocycles

7.00–Rise and Shine
7.45–Devotional
8.00–News
9.00–For Shut-ins
9.45–Women Only.
10.00–Stocks
10.05–Skipper
10.15–Gospel Singer
10.30–Barbara Blake
11.30–Guilty
11.45–Dance Hour
12.10–Stocks
12.15–Houseboat
12.30–News
12.45–Sid Mullett
1.00–Composers
1.45–Voices
2.00–Symphony
3.00–Ma Perkins
3.15–Stocks
4.15–Tea Dance

KOMO, SEATTLE—920 Kilocycles

7.00–Top o' Morning
7.30–Reveries
8.00–Financial
8.15–Mary Marlin
8.30–Salsbury
9.00–Mystery Chef
9.15–Mrs. Wiggs
9.30–Other Wife
9.45–Plain Bill
10.00–Family Doctor
10.15–Musicale
10.30–Wise Man
10.45–Cowboy Joe
11.00–Pepper Young
11.15–Ma Perkins
11.30–Vic and Sade
11.45–The O'Neills
12.00–Singin' Sam
12.15–Gospel Singer
12.30–Living Today
12.45–Guiding Light
1.00–Rhythmaires
1.15–Nellie Revell
1.30–Martha Meade
1.45–Gloria Gale
2.00–Woman's Mag.
3.00–Pictorial
3.15–Argentine Trio
3.30–Singing Strings
3.45–Farr-Louis
4.00–Paul Carson
4.30–Playgrounds
4.45–Music

KJR, SEATTLE—970 Kilocycles

7.00–Church of Air
7.30–Organ
7.45–Hollywood
8.00–News
8.15–Christ'n Science
8.30–Strollers
9.00–Love and Learn
9.15–News
9.30–Time Topics
10.00–Dream House
10.15–Radio Parade
10.30–Cecil Solly
10.45–Hello Peggy
11.00–Airbreaks
11.30–Farm and Home
12.32–Club Matinee
1.00–Gentlemen
1.15–Lars and Lena
1.30–Orchestra
1.45–King's Men
2.00–Jack Meakin
2.30–Interlude
2.35–Tony Russell
2.45–Ranch Boys
3.00–Food Magician
3.15–Violinist
3.30–Memory Lane
3.45–Della Chiesa
4.00–Husbands Wives
4.30–Chansonette

KNX, HOLLYWOOD—1,050 Kilocycles

7.30–News
7.45–Melodies
8.00–Keeping Fit
8.15–Family
8.30–Poetic Strings
8.45–Ma Perkins
9.00–Feature Time
10.00–Big Sister
10.15–Real Life
10.30–News Parade
10.45–Moods
11.00–Mary Lee
11.15–Theatre
11.30–Housewives
12.00–Myrt and Marge
12.15–Kitty Kelly
12.30–All Year Club
12.45–News
1.00–Martha Moore
1.15–Golf
1.30–Syncopators
1.45–Sky Drama
2.00–Hands on Deck
2.15–Islander
2.30–Newlyweds
2.45–Neighbors
3.00–Western Home
3.30–Helen Mencken
4.00–Mark Warnow
4.30–Grant Park

KSL, SALT LAKE CITY—1,130 Kilocycles

7.00–International
7.15–Tunes
7.30–Shopping
8.00–Rhythmaires
8.15–Timely Tips
8.30–Poetic Strings
9.00–Feature Time
10.00–Big Sister
10.15–Mary Taylor
10.30–News Parade
10.45–Ted Malone
11.00–Musicale
11.30–Concert Hall
11.45–International
12.00–Myrt and Marge
12.15–Kitty Kelly
12.30–Melodic
12.45–Agricultural
1.00–Words, Music
1.30–Syncopators
1.45–Melody
2.00–Movie Time
2.15–International
2.30–Words, Music
2.45–Neighbors
3.00–Ensemble
3.15–Merchants
3.30–Helen Mencken
4.00–Shopping
4.45–International

Feuilleton—

ANDREW and IMOGENE

By ROE FULKERSON

"Why the frown?" asked Andrew, who had been watching her for 10 minutes.

"Frown?" asked Imogene, running her fingers across her forehead.

"Frown," he confirmed. "What is worrying you?"

"You."

"Me?"

"I was thinking of you in the role of boy lover."

"Was I interesting then?"

"You have grown up, and I was wishing you would stop it!"

"What have I done now?"

"Little Emily at the party last night."

"But she is only an infant!" he protested.

"And you became childish!"

"Nonsense! I was just being nice to her; just showing her a good time."

"She is married and it is not necessary for you to entertain her!"

"Now, listen! Be reasonable!"

"When a woman becomes reasonable about her husband's flirtations, it is a sad day for both of them!"

"Nonsense!" protested Andrew. "It was all perfectly innocent."

"Perhaps," agreed Imogene, "but when a woman gets to the point where she can be complacent when her husband is having even a perfectly innocent flirtation with a woman younger than she is, it is an indication that her love for him has cooled down to the point where her only interest in him is as an inexhaustible supply company.

"Any woman can watch calmly her husband's attraction to women of her own age, if they are a credit to her, but—"

"A credit to her?" asked Andrew.

"Any woman of equal or more intelligence, beauty and social standing, is a credit to her," explained Imogene. "If the woman is her age and a credit to her, she is likely to overlook her husband's little middle-aged peccadillos. She knows the whole thing is normal and probably very temporary.

"But when he begins to take an interest in women much younger than she is, it is little less than an insult. It means that he thinks she is growing a bit old for him; that he is seeking the society of younger women because that eternal youth which he fools himself into thinking is his, is calling for younger society than he finds at home.

"She remembers that she was very young when he was first attracted to her. All her married life has been spent dieting, massaging, dressing, beauty parloring, studying and working to retain that youth, which day by day she knows is slipping away from her. The moment her husband begins to be attracted to younger women, she knows that she is losing ground.

"As long as his little flirtations are with women of her age, her social position, her degree of beauty and her type of intelligence, she knows that he is satisfied with her type, and she is happy and gives him a loose rein

"But when she becomes indifferent to his silly flirtations with young girls, he had better realize that she has lost interest in him, which means that she has ceased to love him!"

"Quarrel with me some more about little Emily!" begged Andrew.

"Why?"

"I want to be sure you still love me. From now on, before I flirt with a woman, I am going to ask her age. If she is a day younger than you, I'm going to walk out on her and leave her disappointed."

"You're sure she will be disappointed?" asked Imogene cruelly.

(Copyright 1937, McNaught Syndicate Inc.)

Members of the Victoria and District Rifle Association will hold a practice shoot at Heals Range on Wednesday next in preparation for the Weiler Regan Trophy competition.

PARK, SHOP AND DINE AT "THE BAY"

Hudson's Bay Company.
INCORPORATED 2ND MAY 1670.

PHONE E7111 FOR PROMPT, COURTEOUS SERVICE

STORE-WIDE 9c TO 99c DAY

A One-day Event - Tuesday Only - When Your "Pin-money" Has Extra Buying Power

STREET FLOOR

• NOTIONS

SHOULDER STRAPS, pair 9c
SANITARY BELTS, small, medium, large 9c
SEW-ON HOSE SUPPORTERS, pair 9c
WHITE RAYON ELASTIC, ¼-inch 6 yards 9c
FACE CLOTHS 2 for 9c
FACE CLOTHS, Terry cloth 9c
DISH CLOTHS, jazz knit cloths 9c
BOBBY PINS, 36 assorted sizes, card 9c
HAIRPINS Assorted sizes and colors 2 pkts. 9c
VELVET-COVERED COAT HANGERS 9c
WOODEN COAT HANGERS, with bar for trousers 4 for 9c
COAT HANGERS, 9c

• NOTIONS

ENGLISH POLISHING CLOTHS 9c
RAYON SHOE LACES black or brown 2 pairs 9c
COTTON SHOE LACES Black or brown 12 for 9c
WHITE SHOE POLISH, bottle 9c
PAPER PARASOLS, for sunny days 9c
THIMBLES, metal composition 2 for 9c
BIAS TAPE, double fold; 6 yards. All colors 9c
SCISSORS, pocket or embroidery 9c
STEEL SAFETY PINS 12 on card; assorted sizes 4 for 9c
GILT SAFETY PINS, 50 on ring 9c
PIN SHEETS, assorted sizes 2 for 9c

Extra Special!
1,000 Only
LIBRARY DISCARDS, each 9c
Another offering of popular reading at an exceedingly low cost. Shop early for best selections.

SPECIAL
500 Only
PAPER-BACK NOVELS
Clearance of Penguin, Crime Club and other 6d Novels. Mystery, romance, adventure and detective stories. Regular 15c. Each 9c

BUTTONS AND BUCKLES
1,000 cards Buttons . . . many styles and sizes . . . Buckles to match. Special purchase just received in time for this special sale. Reg. 15c, card 9c

SCHOOL SUPPLIES

SCRIBBLERS— 60-page, ruled and margined . . . assorted covers 2 for 9c
LEATHERETTE-COVER EXERCISE BOOKS— 60 pages, ruled and margined 2 for 9c
JUMBO SCRIBBLERS— 120 pages, plain ruled 2 for 9c
MAMMOTH SCRIBBLERS— 180 pages, plain or ruled. Each 9c
RAINBOW MEMO PADS— Package of 6 Scratch Pads, 4x6 inches 9c
WAX CRAYONS 2 for 9c
CRAYONS— Large box Wax Crayons 9c
PENCILS— H B lead, rubber tipped, doz. 9c
LEAD PENCILS— H B lead, Dixon, made in Canada 4 for 9c
LEAD PENCILS H B lead, Mikado and other Canadian makes 2 for 9c
PENCIL BOXES— Strong wooden boxes 9c
PAINT BRUSHES— 4 in a box 9c
STENOGRAPHERS' NOTE BOOKS 160 pages, with or without centre line 9c
PROPEL PENCILS— 4-inch lead . . . with clip and eraser 9c
MUCILAGE OR PASTE Each with brush 9c
H B C INK FOR FOUNTAIN PENS 2-oz. bottle 9c
ERASERS— Combined pencil and ink, or art gum 2 for 9c
PENHOLDERS— Cork or rubber grip 2 for 9c
RULERS— Metal edge 9c
DRAWING FOLIOS— As used by Victoria schools 9c

EXTRA SPECIAL

LEATHERETTE COVER EXERCISE BOOKS
1,000 only, 144 pages, ruled and margined . . . covers in black, red, green and blue. School days are just around the corner, so stock up at this special saving. Regular 2 for 25c. Each 9c

• STATIONERY

WRITING PADS— 100 sheets notesize, 50 sheets Empress size. 45 sheets letter size 9c
ENVELOPES TO MATCH— 25 to package 2 pkgs. 9c
WRITING PAPER AND ENVELOPES 6 sheets and 6 envelopes. English stationery 9c
BUSINESS ENVELOPES— Blue lined . . . 25 to package 2 pkgs. 9c
LINEN THREAD— 50-yard spools 2 for 9c
SEWING THREAD White or black 3 for 9c
YELLOW VASELINE— 2-oz. jar 9c
ABSORBENT COTTON— Per package 9c
TINCTURE IODINE— 1-oz. 9c
MERCUROCHROME— bottle 9c
STERILIZED GAUZE— 1-yard pkg. 9c
PURE BORACIC ACID— Shaker tin 9c
PURE EPSOM SALTS— 1-lb. bag 9c
SEIDLITZ POWDERS— Box of 6— full weight 9c

• SUNDRIES

SHELF PAPER— 25 feet to roll, plain 9c
FANCY-EDGED SHELF PAPER— Non-curl edges . . . dainty designs and colors 9c
DOILIES— All sizes and colors, Pkg. 9c
SNAPSHOT ALBUMS 9c

15c TOILETRIES, 9c
Face Powders, Face Creams, Talcums, Brilliantine, Perfumes, Hand Lotion, Skin Tonic, Shaving Lotion, Manicure Preparations
EVERY ONE AN OUTSTANDING 9c-DAY VALUE!

SCRAPBOOKS— Large size 9c
CORONATION BOOKS— Our King and Queen, illustrated 9c
CHILDREN'S BOOKS— Excellent selection for 5 to 10 years of age 9c
STAMPS— Dozens of countries to choose from, pkg. 9c
MAGNIFYING GLASSES— For stamp collectors 9c
EMBOSSED NAPKINS— 60 to a package 9c
PICNIC PLATES— 12 in package 9c
WAX PAPER— 40-foot roll in box, with tin perforator 9c
MENDING WOOL— Skeins 2 for 9c
MENDING WOOL— Plaits 9c
BABY RUBBER PANTS— Seconds 9c
PURE CASTOR OIL— 2-oz. 9c
TOOTH PASTES— Several makes, Tube 9c
TOOTH BRUSHES— Firm texture in celluloid case 9c
TOILET SOAPS— Jergen's, assorted odors 2 for 9c
PURE CASTILE— Large cakes 9c
LIFEBUOY HEALTH SOAP— Per cake 9c
BABY'S OWN SOAP— Per cake 9c
WILLIAMS' SHAVING CREAM 9c
WILLIAMS' AQUA VELVA— Bottle 9c
WILLIAMS' TALCUM— For after shaves, tin 9c
POCKET COMBS— With case 9c
POWDER PUFFS 9c

RAZOR BLADES English made . . . fit old or new style razors. Regular 10c package— 5 blades to pkg. 2 pkgs. 9c

STREET FLOOR

• HOSIERY

CHILDREN'S ANKLE SOCKS
Regular 19c and 25c values. Clearing balances of lisle and silk-plated Socks for children. Sizes 6 to 8½. Pair 9c
No Phone Orders, Please

• JEWELRY

Necklets, Earrings, Pins, Beads and Clips, each 9c
Small Cluster Flowers and Sprays— Many attractive groups in various colors. Each 9c
Good assortment of Women's Belts— Dark and light colors; many styles. Each 9c
No Phone Orders, Please

• BLOUSES

Crisp, flattering styles in crepe, pique, linene. Sizes 14 to 20. White and colors. Regular 1.19 59c
No Phone Orders, Please

• BILL FOLDS

In many various grains . . . some have smart laced ends 59c

• ASCOT SCARFS

A beautiful selection in autumn color. Many attractive designs 59c

• LISLE HOSE

Excellent for home wear. Neat fitting and durable. All sizes and subs of higher-priced lines. Pair 19c

• GLOVES

Clearance of odd lines. A few chamois, suede, serra kid and cape. All sizes in the lot. Some are slightly repaired. Pair 99c
No Phone Orders or Exchanges, Please

HANDBAGS
Summer Handbags in novelty silks, bead and fancy grains. White and a few colors 29c
No Phone Orders or Exchanges, Please

• MEN'S AND BOYS' WEAR

MEN'S SILK TIES— Wide selection of patterns and colors . . . rich silks . . . full size 39c
MEN'S BROADCLOTH SHIRTS— Made from firm woven broadcloth, plain and fancy. Collar attached and separate collar. Sizes 14½ to 15½ 89c
HANDKERCHIEFS— Plain white and colored border . . . Irish lawn. Full size 6 for 49c
MEN'S SPORT SHIRTS— Colored fancy patterns in string knit . . . short sleeves. Sizes 36 to 42 89c
SUMMER CAPS— For men. Plain white or colors . . . mesh or plain weave. Sizes 6⅛ to 7⅛ 49c

BOYS' SHORTS
Blue cheviot . . . grey and fawn whipcord. Strong full-cut Shorts . . . fully lined. Sizes 24 to 30. Pair 79c

• BOYS' WEAR

BOYS' BROADCLOTH SHORTS— Fancy stripes . . . good weight fabric. Neat fitting. Sizes 24 to 30. Pair 19c
BOYS' BROADCLOTH BLOUSES— Plain, fawn, blue and fancies. Sizes 11½ to 12½. Each 59c

• MEN'S WEAR

MEN'S SOCKS— English and Canadian manufacture. All-wool ribbed heather mixture, and fancy cashmere. All colors and patterns. Sizes 10 to 12. Pair 49c
BROADCLOTH SHORTS— Striped broadcloths in a large range of colors and patterns Sizes 30 to 38. Pair 9c

STREET FLOOR

NOVELTY TABLECLOTHS— Clearance of oddments in attractive Tablecloths. Values to 1.29 79c
BLEACHED SHEETS— Snowy white . . . medium weight, 70x99 inches. Each 99c
PRINTED CREPE CLOTHS— Gay colors . . . three useful sizes. 36x36. Regular 49c 29c; 45x45. Regular 59c 39c; 54x54. Regular 79c 59c
80-INCH UNBLEACHED SHEETING— A medium weight Sheeting which will soon bleach out white. Yard 29c
ENGLISH BATH TOWELS— Slightly substandards . . . but will give excellent wear. Each 39c
COMFORTER BATTS— Make up your own comforter from one of these soft fleecy Batts; 72x90. 1-lb. weight. Yard 59c
80-INCH FULLY BLEACHED WABASSO SHEETING— A good firm weave . . . will give complete satisfaction. Yard 59c
26-INCH RAYON TAFFETA— Good assortment of shades . . . suitable for lingerie, linings, drapes, kiddie's wear. Yard 19c
36-INCH PRINTED GEORGETTE— Beautiful floral sheers from England. Regular 79c yard. Yard 59c
38-INCH PRINTED SILKS— Hosts of lovely patterns . . . regular 1.29 yard. Yard 89c
54-INCH DRESS WEIGHT WOOLLENS— Delightful plain colored wool crepe. Regular 1.00 yard. Yard 79c
HAND-MADE DOILIES— Dainty Tuscany laces or colored applique embroidered Doilies . . . rounds, squares and oblongs. Each 9c
PURE IRISH LINEN DAMASK NAPKINS— Good quality for every-day use. Each 19c
HORROCKSES WHITE FLANNELETTE— Soft, nappy finish . . . good firm weave. Yard 29c
FEATHERPROOF PILLOW TICKS— Snowy white . . . won't show through the cases. Each 29c

SECOND FLOOR

• MILLINERY

Clearance of summer Hats. Straws in all shades, including white. Hats with brims, small, off-the-face and turbans. Exceptional bargains. Values to 5.00 99c
Clearance of white felts 99c
Clearance Head Bandeaus . . . small and medium Straw Hats 49c

• LADIES' UNDERWEAR

RAYON GOWNS— In lock stitch . . . neat contrast or lace trimming. Tea rose or ice blue. Small, medium and large. Regular 89c 59c

WOMEN'S COTTON PRINT FROCKS 99c
For one day we are offering our entire range of regular 1.29 Frocks at this special price. Approximately 400 . . . all this season's styles and designs. Sizes 14 to 52.

TAFFETA SLIPS— Suede-finished Taffeta Slips . . . full bias cut . . . durable seams. Embroidered or lace-trimmed styles. Tea rose and white. Sizes 32 to 44 69c
SATIN PANTIES— Lace trimmed or embroidered. Button or "Lastex" waistband. Tea rose and white. Regular 1.00 value 79c
GIRLS' WOOL SWEATERS— Fancy knit . . . all wool. Short puffed sleeves. High and low-neck styles. Broken assortment of colors and sizes 8 to 14. Each 99c
DRILL SUITS— For little boys. Long and short-pant styles . . . serviceable drill materials. Sailor Suits and 2-piece coat styles. Blue, green, fawn and white. Sizes 3 to 6 years. Regular 1.29 and 1.59 99c

WOMEN'S DRILL SLACKS
Regulation styles . . . preshrunk drill. Broken assortment of colors and sizes. Excellent quality. Regular 1.59 and 1.98. A pair 99c

• SHOES

WOMEN'S WHITE SHOES
Values to $3.00, a pair 99c
Purchase them for next season, or as house Shoes. All white in all styles. Excellent selections for final clearance.

THIRD FLOOR

• HOUSEWARES

KITCHEN KNIVES
Made in England . . . different shaped blades. Regular 25c and 19c 9c

1936 ENGLISH TENNIS BALLS That still have plenty of bounce. Regular 19c 9c
SPONGES— These have numerous uses in a home 9c
CHORE BALLS— Large assortment from which to choose 9c
SCRUB BRUSHES— Strong bristles . . . good shape 9c
HOUSEHOLD UTILITY KNIVES— Handy for many odd jobs 19c
TIN TEA KETTLES— Will boil water so quickly 19c
POCKET KNIVES— Will stand plenty of hard use 19c
ENAMEL BAKING DISHES— 10 inches long, 2 inches deep; oval shape 19c
TIN DISH PANS— Round shape, with strong handles 29c
ENGLISH METAL TRAYS— Good assortment in smart decorations 29c
10, 15, 20, 25, 30-WATT FUSE PLUGS 4 for 19c
LONG-HANDLE DISH MOPS— Good cotton head 2 for 29c
FORCE CUPS— With good length handle. Will clean drains quickly 29c

CORN BROOMS
24 only. Extra special value. Regular 45c. Each 29c

TENNIS PRESSES— 50 only! Hardwood frame . . . thumbscrew tighteners. Regular 49c 39c
HAIR BROOMS— 13 only. English make. Complete with handle. Regular 79c 49c
ENGLISH SAWS— 24 and 26-inch. 7-8 point. Regular 95c 49c
STANDFAST KALSOMINE 5-lb. packages. Choice of 15 colors 49c
GLASS WASHBOARDS— Strong wood frame. Regular 75c 59c
STRONG CLOTHES BASKETS— Will stand plenty of wear 69c
SINGLE-BURNER HOTPLATES— Toasts bread quickly 59c

CALIFORNIA MOTOR OIL
No. 30 and No. 40. 20c charged for container . . . refunded when returned. Per gal. 79c

THIRD FLOOR

SERVING TRAYS— Neat and attractive . . . assorted finishes 89c
REPAINT GOLF BALLS— Dunlop, North British, Bromford makes. Regular 3 for 1.00 3 for 89c
ENAMEL DISHPANS— Ivory with red trim. Oval shape 89c
HAIR CLIPPERS— Reliable make. Clippers have an extra spring 99c

• CHINAWARE

UTILITY KITCHEN JAR— Handy size . . . snug-fitting lid 9c
GLASS BON-BON DISHES— Neat shapes. May also be used as a fruit dish. Regular 15c 9c
GLASS SALT AND PEPPER SHAKERS— Bakelite top. Regular 15c. Pair 9c
CUPS AND SAUCERS— In bridal rose pattern 9c
HOUSEHOLD SCISSORS. Sharp blades 19c
SUGAR SPOONS. Silver plated 19c
BUTTER DISH— Beehive design . . . with cover 19c

TUMBLERS
8-oz. Optic Tumblers . . . platinum band rim decoration. 6 for 19c

TEAPOTS— Smart shapes . . . good pouring spout 29c
CRYSTAL GLASS SUGAR AND CREAM— In pleasing shapes . . . Regular 35c 29c
GREEN GLASS BOWLS— Suitable for fruit or flowers. Regular 75c 39c
WHITE CEREAL DISHES— Good size 6 for 49c
E.P.N.S. BONBON DISHES— Many neat shapes 49c
BREAD AND BUTTER PLATES White body with green band decoration 6 for 49c
3-PIECE E.P.N.S. CHILD SETS Made in England. Consists of knife, fork and spoon 59c

Salts and Peppers
In novelty chrome with neat and attractive stand. Regular 1.00 69c

6 PYREX CUSTARD CUPS— With wire rack 59c
SET OF 4 KITCHEN JARS— Snug-fitting lids . . . neat decoration 69c
CRYSTAL GLASS WATER SETS— 2½-pint size jug . . . 6 tumblers, set 89c
CRYSTAL GOBLETS— In popular bell shape. Regular 6 for 1.75 6 for 99c

Cash and Carry Food Specials

Limited Quantities to Customer

CHIPSO SOAP FLAKES Large pkt. 19c
PEARL WHITE SOAP 3 cakes 10c
HUDSONIA BUTTER First grade, per lb. 32c — 3 lbs. 94c
CLARK'S PORK AND BEANS 10½-oz. tin 5c
SEA ROVER PASTRY FLOUR 5-lb. sack 19c
CHATEAU CHEESE Plain or pimento, ½-lb. pkt. 16c
ROYAL CITY TOMATO JUICE 10½-oz. tins 5c
ROGERS' GOLDEN SYRUP 2s, per tin 13c
BAKEASY SHORTENING 1-lb. pkt. 14c

Service Food Specials

20 SACKS ONLY MAPLE LEAF FLOUR 49-lb. sack 1.99
TEA—Fort Garry Brand, 1-lb. pkt. 65c
COFFEE—Fort Garry Brand, 1-lb. tin 45c

Quaker Puffed Wheat, large packet for 10c
Quaker Corn Flakes, 3 pkts. 25c
Bird's Spongie, per pkt. 15c
Ovaltine, tin, 38c, 58c, 98c
Korean Crabmeat, ½s, tin 19c
Pard Dog Food, 1s, tin 10c
LYMAN'S SUGARED FRUIT JELLIES, lb. pkt. 32c
Golden Bantam Corn, doz. 30c
Seedless Grapes, 2 lbs. 25c
Cheese, fine matured, lb. 34c
Side Bacon, sliced, lb. 35c
Eggs, Grade A Pullets, doz. 33c
Lard, Shamrock, 1-lb. carton 15c
PIES FROM OUR OWN KITCHEN
Pork, 3 for 25c
Beefsteak or Veal and Ham, each 5c
Large B.C. Cantaloupes, each 15c
Bananas, golden ripe, lb. 9c
Duchess or Wealthy Apples, 5 lbs. for 25c

Rib Lamb Chops, lb. 25c
Veal Chops, per lb. 22c
Stew Beef, per lb. 14c
Cod Fillets, per lb. 15c
Round Steak, per lb. 28c
Sirloin Steak, per lb. 32c
Minced Beef, per lb. 12c
Young Salmon, per lb. 16c

Victoria Daily Times

SECOND SECTION — VICTORIA, B.C., MONDAY, AUGUST 23, 1937 — SECOND SECTION

Mrs. J. C. I. Edwards City Tennis Champion

Sports Mirror

By PETE SALLAWAY

BRONKO NAGURSKI will not be in the Chicago Bears' backfield this fall because one of the major wrestling groups has guaranteed him $20,000 for the remainder of the year. As great as he was Nagurski could not collect that much money for one season of play on the gridiron, where he has been a commanding figure for 14 campaigns. As a further inducement, the mat trusters engineered Nagurski into a triumph over Dean Detton, who held a vague claim to the world heavyweight championship.

This dubious honor also is claimed by Everett Marshall and another one or two controlled by rival cliques, but Nagurski has more athletic background and color than all the others rolled together, and grappling titles go with bucks office appeal.

Joe (Toots) Mondt, head of the organization sponsoring Nagurski, tells the story of the rapid rise of Minnesota's versatile pigskin hero.

"For years I've been waiting for a man who really can catch the popular fancy," says Mondt. "Nagurski is the man. Such demonstrations as they gave him in Minneapolis and Los Angeles reflect his ability to win popularity. The mat fans will be mad about him. He has everything . . . a physique which makes you catch your breath when he peels off his robe. He's the strongest man I've ever seen on a mat. He's as fast as lightning and has the earnest manner and the obvious love of rough competition that excites the crowd."

Mondt's combine sticks to the gridiron formula in its move to revive a dodge requiring new wrinkles and an undisputed ruler. It was in 1929 that Ed Strangler Lewis passed the crown to Gus Sonnenberg in Boston. The Dartmouth and Detroit lineman proceeded to show old-line journeymen wrestlers how to get important money with a flying butt. Many football players have entered the grunt and groan sport since Sonnenberg rammed Lewis to crash the headlines, but none went over with quite as much hurrah.

But early indications are that Mondt's enthusiasm in regard to Nagurski is justified.

Some 8,000 saw Nagurski employ Sonnenberg tactics, June 29, in getting over Detton in Minneapolis, scene of so many of his football triumphs. Hysterical customers hugged and mauled a blushing Bronko in one of the most spontaneous demonstrations ever launched in celebration of a victory in professional sports.

And in Los Angeles the other night, 22,000 paid $35,000 to see Nagurski give Vincent Lopez the business.

No wonder the wrestling fraternity is singing "Happy Days Are Here Again," backstage.

Nagurski wasn't exactly a green hand at bending bones when he flopped Detton.

Tony Stecher, brother-manager of Joe Stecher, when the Nebraska farmer boy was squeezing them into submission with his long legs, first persuaded Nagurski to try his hand at ear massaging early in 1933. The Wild Horse liked the extra compensation wrestling provided between pigskin schedules, and had made 231 appearances when he came up to the Detton engagement. He was built up for that scuffle with victories over Lewis and lesser lights.

Nagurski probably isn't the most accomplished wrestler in the world, but he will take care of himself in the slambang entertainment demanded today.

South African Bowlers Beaten

VANCOUVER—South Africa's visiting bowlers left here last night for the British Columbia interior, where they will play at four points before proceeding east en route home.

The Springboks concluded their lower mainland tour here Saturday, dropping a 129 shots to 114 decision to six coast rinks.

TAKES FINAL IN TWO SETS FROM MISS PHILIPSEN

Ross Hocking Gains Semis in Men's Singles by Beating E. McCallum

Other Results

Mrs. J. C. I. Edwards captured the women's city tennis championship yesterday at the Victoria Club by defeating Mildred Philipsen in straight sets, 6-3, 6-2. Mrs. Edwards succeeds Mrs. R. Hocking as titleholder, the latter not defending her crown in the current tournament.

In the lone men's singles match played, Ross Hocking won in straight sets from Eric McCallum, 6-3, 6-3, to enter the semi-finals. Marsh Gordon has also advanced to the last four.

Hocking and Commander J. C. I. Edwards reached the semi-finals of the men's doubles by taking a two-setter from R. Phillips and R. Bladen, 6-1, 6-4. In the women's doubles Mrs. Edwards and Mrs. Tomalin needed only two sets to defeat Miss Wilson and Miss C. Crawford, 6-3, 6-1.

Yesterday's complete results follow:

WOMEN'S SINGLES
Final
Mrs. J. C. I. Edwards defeated Mildred Philipsen, 6-3, 6-2.

MEN'S SINGLES
R. Hocking defeated E. McCallum, 6-3, 6-3.

MEN'S FLIGHT SINGLES
W. Brown Cave won from Allan Wright, 6-2, 2-6, 6-3.
B. Walker won from G. Briscoe, 6-3, 6-2.
S. Holman won from R. Wood, 6-2, 6-4.
J. Bowden won from T. McLoud, 4-6, 6-0, 6-1.

WOMEN'S FLIGHT SINGLES
Miss P. Lockley won from E. Swayne, 6-4, 6-2.
Mrs. Tomalin won from Miss L. Kitchin, 6-2, 6-1.
Miss P. Jackson won from S. McColl, 10-8, 3-6, 6-4.

SEMI-FINAL OPEN DOUBLES
J. I. C. Edwards and Hocking defeated R. Phillips and R. Bladen, 6-1, 6-4.

WOMEN'S OPEN DOUBLES
Mrs. Edwards and Mrs. Tomalin won from Miss Wilson and Miss C. Crawford, 6-3, 6-1.

MEN'S FLIGHT DOUBLES
Evans and Harbinson defeated Nixon and Briscoe, 6-1, 6-1.

Saturday's results:

WOMEN'S SINGLES
Mrs. Edwards defeated Miss J. Campbell, 4-6, 6-3, 6-4.

MEN'S SINGLES
Gordon defeated Brand, 6-4, 6-3.

MIXED DOUBLES
Miss Campbell and Corfield defeated Miss McDonald and McDonald, 6-2, 6-2.
Miss Campbell and Corfield defeated Miss Philipsen and Davis, 6-2, 6-2.
Mrs. Birley and Merston defeated Mrs. Zolotoohin and Smith, 6-1, 6-2.

WOMEN'S FLIGHT
Mrs. Goodland defeated Miss P. McDonald, 0-6, 7-5, 10-8.
Miss McCall defeated Miss Layborn, 6-1, 6-4.

MEN'S DOUBLES
Knight and McLoud defeated Hopkins and Baker, 3-6, 6-2, 6-2.
Brand and Hole defeated McClure and Eastham, 6-3, 6-3.

MEN'S FLIGHT
A. P. Mitchell defeated R. Hood, 7-5, 6-3.
D. Bird defeated D. Davis, 7-5, 4-6, 6-1.
D. McClure defeated D. Burden-Murphy, 7-5, 4-6, 6-3.
Harbison defeated R. Forrest, 6-4, 6-4.
E. McLoud defeated D. McDonald, 6-1, 6-2.
J. Bowdon defeated G. D. Bishop, 6-3, 7-5.

RACING RESULTS

VANCOUVER — Results of horse-racing here Saturday follow:

First race—Five and one-half furlongs:

Love Stick (Kelly)	$8.80	$5.65	$4.05
Humorous (W. Young)		7.45	5.50
Tommy Sand (Cox)			4.35

Time, 1.07 1-5. Also ran: Grico, King Diego, Thunder Hawk, Dark Devil, Brown Wisdom, Twinkle Feet.

Second race—Six furlongs:

Adopted (Craigmyle)	$11.40	$6.00	$4.20
Marsery Daw (Young)		4.05	3.40
Royal Flint (Cox)			2.75

Time, 1.13 3-5. Also ran: Happy Returns, Maize B., Happony, Princess Sally, Victor of War.

Third race—Mile and seventy yards:

Mopeek (W. Young)	$9.60	$4.90	$3.75
Ina Mae (Haller)		5.65	3.60
Queen Avondale (Wilbourne)			3.50

Time, 1.45 3-5. Also ran: Brown Jug, Ruffle Up, Book Whittier, Pert Peggy, Golden Token, Princess Han.

Fourth race—Six furlongs:

Sky Pirate (Baxter)	$6.40	$5.05	$3.75
Don Marcus (Sporri)		5.05	3.75
High Tension (R. Young)			7.95

Time, 1.13 2-5. Also ran: Joey, D. Pook, Trystland, Betty Farrell, Dunlin Lady, Wracla, Shasta Racket.

Fifth race—Mile and seventy yards:

Real Clear (Wilbourne)	$5.20	$3.70	$3.50
Be Mine (Sporri)		5.40	3.70
Sign Up (W. Young)			4.00

Time, 1.43 4-5. Also ran: Leeward, Bye Lo, Lady Gold, Rondelier.

Sixth race—Mile and seventy yards:

Judge Bud (Whitacre)	$16.35	$8.00	$5.20
Trossachs (R. Young)		8.60	4.20
Enlo (Sporri)			3.00

Also ran: Teeny Weeny, Chiefs Lady, Little Boy Blue, Cisco Kid, My Gentleman, Koji, Chazzan, Night Flash, Pipes Pal.

Seventh race—Mile and one-eighth:

Silva (Connell)	$11.20	$4.90	$4.00
Primrose Day (Sporri)		3.90	3.25
Happy Jester (Griffin)			8.35

Time, 1.55 1-5. Also ran: Gracola, Zevar, Peace Leg, Afridi, Distress Signal, The Pagan, Spanish Light.

B.C. ELECTRIC WINS

In an interclub tennis match played yesterday between the B.C. Electric and Langford Tennis Clubs on the courts of the former, the home club scored a 9 to 7 victory.

Softball Game Was Postponed

Heavy week-end rain made the Agricultural Grounds at Duncan look much the worse for wear, and as a result the second game of the Vancouver Island senior softball finals between Painter's Bruins and Hillcrest Lumber Company, billed for yesterday afternoon, was called off.

The series will resume tomorrow evening when the teams clash at the Athletic Park, starting at 6.05. There will be no game Thursday night, the third tilt being billed for next Sunday at Duncan.

SINGH WINS OVER BOESCH

Hindu Wrestler Scores Straight Fall Victory; Thunderbird Winner

Paul Boesch Long Island, N.Y., apparently suffering from an injured shoulder, called quits twice when his dusky opponent, Harnam Singh, applied painful hammerlock holds, to lose the final half of the double main event wrestling card in straight falls at the Tillicum gym Saturday night.

This pair wrestled smartly and gave the fans an entertaining bout. The match was four rounds old when Singh clamped on the punishing hold and Boesch conceded, and in the following round when the Hindu repeated the punishment Paul was forced to quit again.

Chief Thunderbird, Saanich Indian grappler, secured an odd-fall victory over Nore Sterlstrom, Seattle grappler, in the second portion of the double headliner. The Seattle man, who formerly held several amateur titles, got the first fall in the third with a body press, and Thunderbird squared matters in the fifth with his old favorite, the Indian deathlock. When Sterlstrom continued to use strangleholds in spite of the referee's warnings, the Indian was given the odd fall on a foul in the seventh.

Reg Hopkins, local bad man of the mat rings, scored a one-fall win over Mohan Singh in the special event, while in the local preliminary saw Young Morris and Young Sarpolis fight to a no-fall draw.

Old Enough to Know How

Jim Turner, left, and Lou Fette show how they hold the ball in throwing it past National League hitters. Turner, 31, and Fette, 30, in their first trials in the majors have this season won more than half of the victories scored by the Boston Bees. Scouts are taking a second look at older pitchers in the minors as a result.

George Wright Passes Away

BOSTON — George Wright, known nationally as "The Grand Old Man" of baseball, died Saturday night at the age of 90, severing one of the remaining links with the era of razorlike spikes, gloveless catchers and handlebar moustaches.

Wright, captain of the first professional baseball club—Cincinnati Red Stockings of 1869—succumbed after a long illness. Founder of the Boston National League Club in 1871, and always mentioned among the greatest players, Wright attended major league games as often as he could in his later years. He held the first lifetime pass issued by the National League.

Swimming Gala at the Gorge

Young swimmers of the Gorge will compete in the annual children's swimming gala at the Free Bath House on Thursday afternoon at 2.30, Ralph Alcock, life guard, announced today.

Those participating will receive free tickets to swim at the Crystal Garden in addition to candy and prizes for the winners of the different events. The children will be guests of R. Rayment for the later swim at the Garden.

REVELSTOKE WINS

REVELSTOKE — Revelstoke yesterday won the Mail Line Baseball League pennant, defeating Vernon 9 to 0 in a final play-off game.

NORTH SHORE TAKES BOXLA

Indians Defeat New Westminster, 12 to 9, Here; Rain Spoils Exhibition

Playing on wet grass that was deadly treacherous for safe footing and in a heavy downpour for three of the four quarters, North Shore Indians defeated New Westminster Salmonbellies 12 to 9 in the exhibition box lacrosse match held at the Athletic Park under the floodlights on Saturday evening. About 800 braved the elements to watch the mainland clubs perform.

Andy Paul's Braves proved the better rain players than the Fishmen, and for three periods slipped and slid around to hold the advantage. The score at the end of the first quarter was 3 to 2 in favor of the Indians. The Salmonbellies rallied in the second frame to drive home three goals to their opponents' one for a 5 to 4 margin at half-time.

In the third quarter the North Shore club beat Cameron in the New Westminster goal five times and were on top 10 to 6 at the half of play. In the final period North Shore got two counters and New Westminster three to make the final count 12 to 9.

LOCAL BOYS PLAY

Netting four goals, "Beef" Smith, home player, was high man for the Indians. Louie Lewis got three, Simon Baker two, and Dominic Baker, "Buckshot" Thomas and S. George one apiece.

Scoring honors for the Salmonbellies went to Bill Wilson with four goals. Art Chapman, Victoria player, who, along with his brother "Chuck," turned out with New Westminster, got himself a pair of goals. Munroe, Featherstone and Ayles potted the other goals for the Fishmen.

Ernie Freeman, Vancouver, refereed.

The teams follow:

North Shore Indians: H. Baker, D. Baker, S. Baker, "Beef" Smith, S. George, "Buckshot" Thomas, L. Lewis, C. Vanevery, B. Ettershank and J. Squires.

New Westminster Salmonbellies: Cameron, Wilkes, Munroe, Featherstone, A. Chapman, Wilson, Ayles, C. Chapman, Burton, Folka, Gordon and Tyler.

Victoria Wins Cricket Match

Putting on 251 for eight wickets declared Victoria defeated the Five C's easily in a friendly cricket match played at Beacon Hill Park on Saturday afternoon. The churchmen replied with 83.

Peers and Moore were the big batsmen for the winners, the former contributing 83 and Moore knocking up 74. They were the opening pair.

George Payne was the only member of the Five C's to solve the Victoria bowling, putting on 31 runs.

FARR ATTEMPTS TO PUNCH BAER

British Fighter Takes Exception to Max's Remarks; Makes Friends

LONG BRANCH, N.J.—There's a lot of off-hand opinion around here that Tommy Farr, the short-tempered Welshman, is liable to give Joe Louis a lot more trouble Thursday night at Yankee Stadium than Joe has in mind.

Farr made a lot of friends yesterday when he offered—even insisted—on climbing aboard Max Baer. He wanted to slug Max, and he would have if they hadn't pulled him off. It wasn't a phoney. The "Tonypandy Terror" was sore at some slighting remarks Maxie made about his punch, or lack of punch, and he wanted to start something right then and there.

The boys liked that. Here was a guy with a lot of money coming up Thursday night, more than he ever imagined before in all his life, and he was willing to risk losing it for the unalloyed pleasure of hanging one on Baer's whiskers. If his manager, Ted Broadribb, hadn't jumped between them, Farr would have.

Anyway, the cauliflower cognicenti was pretty much impressed by Farr's flare-up.

"That's the kind of spirit I like to see," said one old-timer. "There aren't many left like that these days. I wouldn't be surprised if he isn't a grand short-end bet."

He is a tough nut, without a doubt. He is scarred up like a pit bull terrier, and his temper is short. He isn't a great boxer or a great thinker. He doesn't pretend to be anything except what he is, a fighter. He likes to wave to the women and fancies himself considerably from that angle. He is, too, a man who might give the champion a fight if Louis fails to nail him at the outset.

Farr is strictly a scrambler. He likes to keep going in and forcing the other man to lead, and then he throws gloves from all angles. Baer, before yesterday's unpleasantness, called Farr a "triple-threat man," that, is a bloke who is handy with two hands and his head.

Golf Final is Held at Oak Bay

In the final of the Gibson mixed foursomes at the Victoria Golf Club yesterday, A. V. Macan and Mrs. Sheffield were the winners, with Jack and Miss Baggley as runners-up. The first flight was taken by W. Munro and Mrs. H. Lay, with Mr. and Mrs. W. A. R. Hadley in second place.

TENNIS PLAY AT GANGES

Annual Gulf Islands Championships Will Get Under Way on Wednesday

Play will open Wednesday in the annual Harbor House Tennis Club open tournament for the championships of the Gulf Islands at Ganges, Salt Spring Island. Finals are scheduled for Saturday with the competition to attract players from all parts of the Island and Vancouver.

Victoria players will be excused from play until 10 Thursday morning on request to the tournament referee, Hugo Rayment.

Last year's titleholders follow: Men's singles, Commander Edwards, Victoria; women's singles, Caroline Deacon, Vancouver; men's doubles, D. Cameron and R. Sideway Vancouver; women's doubles, Miss C. Deacon and Miss P. Britton, Vancouver; mixed doubles, Miss C. Deacon and R. Sideway, Vancouver; veterans' singles W. C. Merston, Victoria; handicap mixed doubles, Miss Daphne Morris, Ganges, and H. B. Witter, Victoria; men's consolation, R. Wilson, Vancouver, and women's consolation, Mrs. Buchanan, Ganges.

Entries may be amde with Pat Crofton, Ganges, by telephone Ganges 26T, or with Hugo Rayment, Victoria, by telephoning E 5320, not later than tomorrow at 6. Play will commence each day at 9.

List of officers in charge of the tournament follow: D. G. Crofton, president; Dr. Rush, vice-president; Pat Crofton, secretary; G. Shove, treasurer; D. K. Crofton, Miss Crofton and Mrs. G. Shove, committee, and C. Hugo Rayment, official referee.

Feller Proving Year's Big Bust

Cleveland Star Beaten Again Yesterday; Cubs Gain on Giants

It doesn't even take a good look any more to show what's wrong with Bobby Feller. Just a peek at the standings will tell you his record, like Babe Ruth's figure, bulges in the wrong places.

With his speed and youth, he may still become the sensation of his baseball generation, but up to now he seems well on the way to going down as the biggest bust since Fred Merkle detoured from first to third.

And it's all because Master Bobby, game by game, is living up to baseball's bewhiskered old saw, "every walk means a run."

He's been in 15 games for 79 innings, has allowed 61 hits, given up 65 bases on balls, and fanned 69.

Feller has come close to allowing two men on base for each inning he's pitched and for each batter he's fanned.

TERRIBLE CONTROL

His inability to get his pitches within mailing distance of home plate was never so obvious as yesterday. Although he allowed only two hits in the five innings he worked, he walked seven in two frames, five of them in a row, which does not exactly come under the head of control.

As a result, the Chicago White Sox socked him and the Cleveland Indians, 5 to 2, in the first game of a doubleheader. The tribe came back, 3 to 2, in the second, but by that time the record books showed Feller's fifth defeat against three wins for the year, with one of the season's queerest performances.

Meantime, the Chicago Cubs, who were supposed to be falling apart, rolled along to a twin win over the Cincinnati Reds, 4 to 1 and 5 to 2. Since the New York Giants' doubleheader with the Phillies was rained out, the Cubs rested on a four-game lead as they headed east to tangle with their arch-rivals.

The St. Louis Cardinals came back and took the Pittsburgh Pirates for a double "buggy ride," 12 to 0 and 9 to 7. Dizzy Dean won his first victory since July 4 and hit his first homer of the year in the nightcap. The Brooklyn Dodgers beat the Boston Bees, 5 to 1, in six innings before rain ended their scheduled doubleheader.

Joe DiMaggio belted homer No. 36, Lefty Gomez fanned ten, and the New York Yanks whipped the Philadelphia Athletics, 4 to 1, in a five-inning meeting. Their nightcap also drowned in the weather. The Detroit Tigers trounced the St. Louis Browns twice, 11 to 3 and 4 to 3.

AMERICAN LEAGUE

First game—	R.	H.	E.
Cleveland	2	5	2
Chicago	5	4	1

Batteries—Feller, Wyatt and Pytlak; Lyons and Rensa.

Second game—	R.	H.	E.
Cleveland	3	9	2
Chicago	2	5	0

Batteries—Harder and Sullivan; Kennedy and Sewell.

First game—	R.	H.	E.
Philadelphia	1	3	0
New York	4	7	0

(Called end of fifth; rain.)

(Turn to Page 15, Col. 4)

Race Programme Next Saturday

Due to heavy rainfall Saturday night's international automotive race programme at the Langford Speedway was postponed. However, the show will be staged next Saturday with the majority of the same entrants expected to be on hand to vie for honors, officials announced.

A large number of fans motored to Langford, but upon arriving were notified of the postponement. Next Saturday's programme will start at 8.15.

KENNEL SHOW AT DUNCAN

Championship All-bred Event Attracts Large Entry; Special Awards

DUNCAN — The Duncan Dog Club's all-breed show was held on Saturday in the Agricultural Hall, Duncan, in aid of the S.P.C.A. Charles G. Hopton, Brooklyn, New York, was the judge, and H. A. Rhodes the show superintendent. There was a very large number of entries, and some excellent animals shown.

The winners of the specials follow:

Best sporting and best in show—Rockhaven Kennels' Golden Retriever, Rockhaven Harold, Canadian and American champion.
Best puppy in show—J. R. Clark's English Setter, Jay R.C.
Best novice in show—Marilyn Bissett's Wire Fox Terrier, Bhilwara Thakur.
Best from U.S.A.—Dr. and Mrs. De R. Barondes, Wire Fox Terrier, American champion, Ulidia Fernando.
Best owned south of the Malahat on Vancouver Island—Mrs. B. Davidson's Cocker Spaniel, Brumal of Ware (Imp.).
Best owned north of the Malahat on Vancouver Island—Of Moray Kennels' Cocker Spaniel, Ch. Falconers Chuza (Imp.).
Best owned on the mainland of British Columbia, Rockhaven Kennels' Golden Retriever, Can. and Am. Ch. Rockhaven's Harold.
Best unregistered in Cowichan-Newcastle district—D. G. Hogan's Pointer, Pluto.
Best Canadian-bred puppy in show—J. R. Clark's English Setter, Jay R.C.
Best brace—Drummadoon Kennels' Sealyham Terriers.
Best team—Of Moray Kennels' Cocker Spaniels.
Best veteran—Of Moray Kennels' Cocker Spaniel, Ch. Silver Streak of Ware (Imp.).

Junior Net Aces Retain Laurels

Kay Staples Captures Girls Under 18 B.C. Singles Title; Hawes in Three Wins

The younger tennis circles of British Columbia still looked up to Duncan's Kay Staples and Vancouver's Russ Hawes today. On Saturday at the Victoria Lawn Tennis Club, they took provincial junior championships from the likeliest young challengers the tournament has produced in recent years.

For Miss Staples the girls' under-eighteen final provided an opportunity for a record. The young Duncan girl defeated Jean Eckhardt, Mission, 6-4, 6-1 to run her string of triumphs in provincial junior play to four straight.

Hawes encountered difficulty in two of the three finals he eventually won. In the boys' under-18 singles his fellow townsman ran into three sets before he emerged victor. The scores were: 4-6, 7-5, 6-4. The pair teamed to beat O. Hincks and T. Staples without the loss of a game in the boys' doubles, and the Hawes went on to retain the mixed doubles crown he won with Ruth Wilson last year in another three-set match against Kay and Tonny Staples. Two of the sets went to extra games before the Vancouver pair won, 6-4, 5-7, 8-6.

Virginia May, Parksville, and Monica Roberts, Duncan, who upset the defending champions in an earlier round, continued through to victory in the girls' under-18 doubles, beating Ruth Wilson and Janet Fleck, Vancouver, in three sets.

VICTORIAN WINS

Young Paula Merrix gave Victoria representation among the champions. She took Fay Anderson, Vancouver, 6-3, 6-1 in the final of the girls' under-15 singles. Monica Roberts and Nancy May won the girls' under-15 doubles, while in the boys' similar class R. Paris, Vancouver, winner of the singles' honors in his division, teamed with D. Holstein, Victoria, to defeat A. France, Kelowna, and H. Rogers, Vancouver, 6-4, 6-3.

Results follow:

GIRLS' SINGLES (Under 15)
Final
Paula Merrix, Victoria, defeated Fay Anderson, Vancouver 6-3, 6-1.

GIRLS' DOUBLES (Under 15)
Final
Monica Roberts, Duncan, and Nancy May, Parksville, defeated Felicity Grant and Naneen Stephens, Victoria, 6-1, 6-3.

GIRLS' SINGLES (Under 18)
Final
Kay Staples, Duncan, defeated Jean Eckhardt, Mission, 6-4, 6-1.

GIRLS' DOUBLES (Under 18)
Semi-final
Ruth Wilson and Janet Fleck, Vancouver, defeated Jean Eckhardt and M. Micni, Mission, 6-4, 9-7.
Final
Virginia May, Parksville, and Monica Roberts, Duncan, defeated Ruth Wilson and Janet Fleck, Vancouver, 6-2, 7-9, 9-7.

BOYS' SINGLES (Under 15)
Final
R. Paris, Vancouver, defeated A. France, Kelowna, 6-3, 4-6, 6-4.

BOYS' DOUBLES (Under 15)
Final
R. Paris, Vancouver, and D. Holstein, Victoria, defeated A. France, Kelowna, and H. Rogers, Vancouver, 6-4, 6-3.

BOYS' SINGLES (Under 18)
Final
Russ Hawes, Vancouver, defeated Jim Skelton, Vancouver 4-6, 7-5, 6-4.

BOYS' DOUBLES (Under 18)
Final
Russ Hawes and Jim Skelton, Vancouver, defeated O. Hincks, Victoria and T. Staples, Duncan, 6-0, 6-0.

MIXED DOUBLES (Under 18)
Final
Russ Hawes and Ruth Wilson, Vancouver, defeated Tony and Kay Staples, Duncan, 6-4, 5-7, 8-6.

Men's Shoes
By McAFEE
of
BELFAST and LONDON
CATHCART'S
1208 Douglas St. G 6111

W. & J. Wilson
Established 1862
Jaeger Woolens — Burberry Coats
Men's and Boys' Clothes
1217 GOVERNMENT STREET PHONE G 5025

Ella Cinders — **By Bill Conselman and Charlie Plumb**

Boots and Her Buddies — **By Martin**

Bringing Up Father — **By George McManus**

Mr. and Mrs.

Alley Oop — **By V. T. Hamlin**

Wash Tubbs — **By Crane**

Uncle Ray

Adventures of a Missionary

I—A FISHING TRIP

If you look at a map of New Zealand, you will notice that it is composed of two main islands, lying in the Pacific Ocean west of Australia. Your map may also show you little islands some distance from New Zealand, but it probably will not show the one of which I shall speak today. The island is too small for much notice to be paid to it.

He tried to row back.

Back in the year 1859, a missionary known as the Rev. Henry made his home in northern New Zealand. For two years he had been living in a native village, trying to lead the people to change their religion and become Christians.

The minister had met with some success among the natives, who are called "Maoris." They liked the white man, and were friendly toward him, whether or not they were willing to adopt his faith.

One August day, the Rev. Henry set out on a long fishing trip. In a small boat, fitted for both sailing and rowing, he reached fishing waters around some rocks about six miles from the New Zealand coast.

Fishing proved good. In a little while, a 20-pound "wahpuka," a kind of codfish, was brought into the boat. Then, in the course of about three hours, several more fish were caught.

As he was putting more bait on his hook, Henry noticed that the wind was changing, and decided to return home at once. Hoisting the sails, he started the trip, but the gaff of his mainsail gave way, and he lost time putting it in order.

At this point, he found the wind had shifted so much that he could make no progress against it by sailing. So he hauled down the sails, and began to use the oars. For two hours, he rowed, then gave up. The wind was against him, so was the ocean current, and the tide was ebbing. He could make no more headway by rowing than by sailing!

For a little while, he let his boat drift. Then he remembered hearing the natives speak of certain small islands which were high and covered with forests. He believed they were in the direction in which he was drifting, and decided to sail away from the New Zealand coast in the hope of reaching one of them.

All night he sailed, and in the morning he looked around for land. Far off on the horizon, he saw what looked like a low-flying cloud, but as he came closer he found it was land—perhaps one of the islands he had heard about!

(For Adventure section of your scrapbook.)

UNCLE RAY.

Tomorrow—Alone on an Island.

(Copyright, 1937, Publishers Syndicate)

Contrary to general belief, extremely cold weather has little effect on the hordes of insects wintering below the surface of the soil, and especially is this so if there is a blanket of snow. Caterpillars, frozen hard as stones have become active a short time after being thawed out.

Fifteen hundred persons were killed and 400 were injured when a store of war materials exploded at Halifax, N.S., on December 6, 1917.

Dorothy Dix

We Make Marriage A Funny Racket | Common Sense Seldom Prevails

A CYNICAL WIT ONCE SAID that we missed the best joke in the world because we can't see how funny we are ourselves, and how amusing our inconsistencies are. The same thing is true of marriage, which would be crammed chockful of laughs instead of tears if we could only get a slant on what ridiculous cut-ups we are in the holy estate.

Could anything, for instance, be more side-spliting than a spat in which husbands and wives call each other by the pet names they used in courtship while hurling every insult they can think of at each other? Haven't you heard a woman scream at her husband: "Darling, I know you are the meanest, stingiest, most pig-headed double-crosser in the world and you would pinch pennies off of a blind man. You needn't tell me you didn't take that blonde stenographer of yours out to dinner while I was sitting up at home waiting all alone. And, sweetheart, why I married you instead of that rich old Mr. Jones, who would have given me a fine house and pearls and everything, and not treated me like a worm of the dust, I don't know. I must have been crazy."

Haven't you heard husband retort: "Angel Face, you are the dumbest thing that ever happened. You haven't the brains nature promised an angle worm, and I'm sick and tired of being nagged, of your laziness and extravagance, and of having to eat food that would poison an ostrich. And, Lovie Dovie, you've got to change your ways, or else you will find yourself divorced, with no alimony, either."

Isn't it queer that married couples never seem able to discuss any subject on which they differ on its own merits, without dragging in extraneous matters which have nothing to do with it at all? They may start off on an as innocuous a topic as whether or not little Janey shall take music lessons, and before you can say scat the wife has dragged in the time the husband went to a lodge banquet and came home all lit up like a Christmas tree. The husband is throwing the $30 hat the wife bought ten years ago in her teeth. Each is telling just exactly what he or she thinks of the other's family and they have forgotten all about Janey and the music lessons.

Isn't it amusing that people who are homely and dull and have bad dispositions want their children to be rubber stamps of themselves? Haven't you felt it was a cruel and tactless thing to tell some woman who was ugly enough to stop a clock that her baby was just like her, or to say to some father that his hoodlum son was certainly a chip off the old block? But instead of the parents slaying you on the spot for your rudeness they beamed and gurgled with delight and felt that you had complimented them and their unfortunate offspring.

Isn't it unaccountable that husbands and wives are always complaining that they have nothing in common when they have more in common than any other two people in the world can possibly have? Isn't it to laugh when a middle-aged man thinks he has more in common with some little flapper who will go out on wild parties with him than he has with the wife who worked and pinched pennies helping him make his fortune; who has borne him children; with whom he has watched by sick beds and wept over little coffins, and with whom he has shared the joys and sorrows of 30 or 40 years? And isn't it queerer still that a woman can think that she has more in common with a gigolo or a long-haired poet than she has with the husband whose name she bears, whose every taste and thought she knows and to whose kindness and generosity she owes all the softness of her life?

Isn't it funny that each thinks that he or she gets the hot end of it in marriage. The husband knows that it would bore him to tears to have to stay shut up in a house all day working by himself, with nobody to talk to but the baby, and he finds that taking care of the children for a single Sunday afternoon reduces him to a state of nervous prostration. But he can't see for the life of him why his wife finds housework dull and monotonous and wants to step out of an evening, nor why she should want any livelier amusement than just staying home with the kiddies. He is always telling her how easy she has it and how he envies her.

DOROTHY DIX.

(Copyright Ledger Syndicate)

Today's Crossword Puzzle

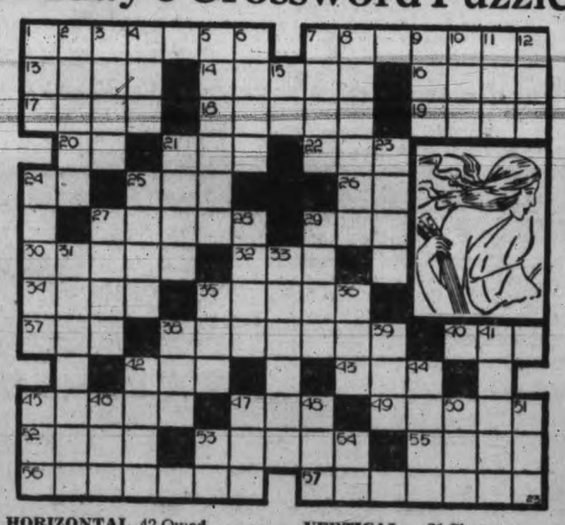

HORIZONTAL

1 Ficticious siren pictured here.
7 Her native land.
13 To press.
14 Quaking.
16 Region.
17 Butter lumps.
18 Bed laths.
19 To opine.
20 Minor note.
21 Lawyer's charge.
22 To woo.
24 Note in scale.
25 Drone bee.
26 Half an em.
27 Wallet.
29 Hops kiln.
30 Rich part of milk.
32 Male sheep.
34 Part of a boat.
35 Afraid.
37 To dine.
38 Sixty seconds (pl.).
40 Ready.
42 Owed.
43 Negative.
45 Heaps.
47 To cut.
49 Like soap.
52 Tiny particle.
53 Assessment amount.
55 Molding.
56 Many —— are told about her.
57 She lured —— to their death.

VERTICAL

1 Part of mouth
2 Pope's scarf.
3 Instrument.
4 Being.
5 Loom bars.
6 Island.
7 Obtains.
8 Follows.
9 Insane.
10 Form of "be."
11 Born.
12 Sweet potato.
15 Father.
21 Shape.
23 Grafted.
24 She lived on a —— in the Rhine River (pl.).
25 Double.
27 To pry.
28 Ireland.
29 To leave out.
31 To unite again
33 Talisman.
35 Cravat.
36 Lion's home.
38 Genus of rodents.
39 Cry for help.
41 Document.
42 Tribal unit.
44 Implement.
45 Chum.
46 Ship's record.
47 Possesses.
48 Existed.
50 Since.
51 Aye.
53 Road.
54 Musical note.

Answer to Previous Puzzle.

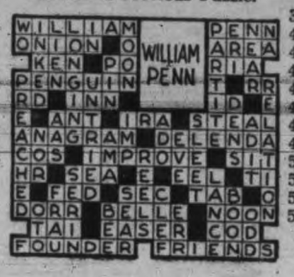

BELA LANAN—COURT REPORTER

Founded on Actual Court Records and You Can Be the Judge — By L. Allen Heine

THE STRANGE CASE of THE SPIDER AND THE FLY — IN SIX EPISODES — NO. 1

PROTECT YOUR HEALTH
in camp and at home during this hot weather by using a good Disinfectant or Spray
GENUINE PEARSON'S CREOLIN DISINFECTANT, IZAL, ETC.
For Ants, Wasps, Mosquitoes, Roaches, we have sure killers—such as Snuff-bug, Deretan, Fly-Tox, Flit, etc.
SPRAY FOR CATTLE—in bulk or small packages
Spray Pumps and Dusters—all sizes
SCOTT & PEDEN LTD.
G 7181 Corner CORMORANT AND STORE
HAY GRAIN GROCERIES FLOUR FEED

HOLIDAYS STILL HERE
TENTS—All sizes. Up from $8.75
UMBRELLAS— 6-ft. $4.95
AIR MATTRESSES for comfort $5.50
SLEEPING BAGS— Up from $9.75
STOOLS, CHAIRS, TABLES, ETC.
F. JEUNE AND BRO. LTD.
570 JOHNSON STREET G 4632

Final Clearance of
SUMMER DRESSES
In Pastel Crepes, Sheers and Printed Silks. Values to 7.90.
3.77 and 2.77
DICK'S
1324 Douglas St. — Phone E 7552

SPECIAL
INSIDE FIR
$3.75 PER CORD In 2-cord Lots
Colwood Wood Co. Ltd.
728½ Fort Street G 4044

English Razors
ROLLS, 6.95 and 8.95
DARWIN 7.50
WILKINSON 3.00
ECLIPSE, 98¢, 1.75 and 2.50
Vancouver Drug Co.
YATES AT DOUGLAS 2 Stores FORT AT DOUGLAS

AUGUST FURNITURE **SALE**
Four-piece Combination Walnut Bedroom Suite — Vanity with shaped mirror, upholstered bench, full-size bed. Sale $69.50
Easy Terms
CHAMPION'S LTD.
717 FORT ST. E 2422

WE BUY
Gold, Silver, Diamonds
Highest Prices Paid
Pacific Jewelry & Loan Co.
Licensed Pawnbrokers
1212 BROAD (opp. Colonist) G2724

BLUSO
THE WORLD'S BEST WASHING, BLEACHING, CLEANING AND ALL-ROUND HOME CLEANSER. Ask your tradesman today. 15¢ pkt.
Manufactured in the British Empire.
Local Wholesaler:
COLUMBIA PAPER CO. G 7164

Want Green Left Alone

The City Council is asked to retain the portion of Mason Street known as Franklin Green, in a petition signed by eight residents of the locality and placed on file for consideration at tonight's meeting.

The petition has been drafted to counteract efforts made in other quarters to eliminate the section and develop a narrow roadway on the section known as Opal Street.

The petitioners claim this would be conducive to the creation of slum, or near-slum, conditions in the area.

Also on the agenda for this evening's meeting is a motion asking that R. B. Elliott, L. E. Gower, T. R. Harris, John Baxter, W. P. Wright and Miss Mary Powers be appointed under powers allowed by the Municipal Act to take oaths and declarations in connection with the registration of householders and licensees for the voters' list.

Theft of a bicycle from in front of the Crystal Garden was reported to city police last night by B. Simpson.

STAR FINISHES HOLIDAY HERE

Olivia de Havilland in City Three Weeks Under Assumed Name

Posing under the name of Arabella Bishop, Olivia de Havilland, the movie star, has been holidaying in Victoria for the last three weeks. Miss de Havilland left this afternoon for Hollywood, declaring she had spent a "wonderful vacation," and thought Victoria was a "beautiful place."

The well-known actress stayed here with friends in Oak Bay. To avoid publicity and the gaze of the crowds, she took the name of Arabella Bishop, which was the name she had in the picture "Capt. Blood."

"That's what made my holiday all the happier," she told friends before leaving. "I was fortunate not to be recognized. I really had a wonderful time and hope to come back to Victoria soon."

Brighouse Park Overnight Entries

First race — Claiming; three-year-olds and up, foaled in western Canada; six furlongs: Doctor Larry 111, *Edison 112, *Don Lomond 109, Ruffle Up 103, *Terry Tet 112, *Weno 112, Ethel Star 106, *Nay Nay 101, *Silumo 101, *Si Green 106, *Ma Bertie 101, Hazel King 100.

Second race—Claiming; three-year-olds and up; six furlongs: Louie Dear 113, Jeanne Son 108, The Miss 105, Kate A 108, Time Enough 113, Reigh Rose 105, Chief's Lady 105, Bell Rap 111, Bob-Jack 106, Sweet Pekoe 108, Jelsweep 110, Tritoma 111.

Third race—Claiming, four-year-olds and up; five and a half furlongs: Volsleet 112, Brown Jester 108, Storm Princess 107, Easter Kid 100, Social 112, Red Canoe 112, Fiddledeedee 112, Barbara Lee 104, Rube Wilson 105, Taxaurelius 103, Sugar Creek 107, Red Quibbler 112.

Fourth race—Purse; maiden two-year-olds; foaled in western Canada; five furlongs: Gay Spoofer 115, Nanaffran 115, Ynoca 112, Mary Irving 115, †Nijo 115, †Madame Chene 115, Oh Phusla 115, Golden Somes 118.

†A. C. T. Stock Farm entry.

Fifth race—The Sydney Handicap, three-year-olds; six furlongs: †Sky Breeze 114, Dr. Pook 107, Twinkle Feet 102, †Sealine 114, Shasta Racket 116, Dr. Pills 100.

†McInerney-Copenhaver entry.

Sixth race—Claiming, three-year-olds and up; one mile and 70 yards: Dr. Pills 102, How High 111, Suneur 111, *Quite Contrary 94, Swepen 111, *Genieve M. 110, *Miss Ogden 113, *Miss Doublet 101, *Book Whittier 105, *Storm 115, Brown Jug 113, *Just Mrs. 101.

Seventh race—Claiming, three-year olds and up; one mile and a sixteenth: †Mopeek *104, Nugent *114; Silva *111, Enlo *109, †Zevar *106, Red Lady 111, Bebest *101, Spanish Light *111.

†—Copenhaver entry.

Sub race—Claiming, three-year olds; one mile: Spoof 103, Rusty Can 112, Hojo 105, Brownfier 100, Twinkle Feet 103, Boom Tow 108, Memory Square 105.

Sub race — Claiming, three-year olds and up; six furlongs: Viola K 108, Dark Devil 110, Pipes Pal 113, Happy Returns 106, Koji 108, Mac Phalaris 109, Humorous 113, Lumberman 110, Chazzan 110, Instigator 113, Firm Mint 101, Grico 108.

*—Apprentice allowance claimed.

WORKERS RETURN

TACOMA, Wash. (AP)—Unmolested by pickets, most of the 1,300 employees of the St. Paul and Tacoma Lumber Co., returned to work in the mill and camps today under a working agreement between the management and the woodworkers of merica, a C.I.O. affiliate.

The mill announced Friday it would reopen today and proceeded with the actual resumption of operations scheduled.

NEWS IN BRIEF

The city fire department extinguished a grass fire in Beacon Hill Park near the Burns Memorial at 10.50 this morning.

The Advance Youth Club of Victoria will sponsor a meeting for T. Guy Sheppard at the James Bay Club, 27 Boyd Street, at 8 this evening.

Samuel Insull Jr., son of the public utilities magnate, was expected at the Empress Hotel today on a holiday visit to Victoria. He is accompanied by a party of five from Chicago.

The house committee of the Britannia Branch of the Canadian Legion will meet Thursday evening at 8 in the clubrooms. The following night the next-of-kin committee will meet.

Thanks of the Port Townsend Post No. 26, American Legion, for the courtesies extended to members during the recent visit of the post's band to Victoria, is expressed in a letter received at the City Hall today.

The Kipling Society will hold a basket picnic at the Fairbridge Farm, Cowichan Station, on Wednesday. Members and friends are invited to attend, T. A. Simmons, secretary, stated, and anyone wishing further information may phone E 7877.

Mayor Andrew McGavin and his aldermen will be supplied with draft copies of the new city building by-law at tonight's meeting of the City Council. The drafts are being given to the aldermen to allow them to study the lengthy document in detail.

The Saanich C.C.F. will hold their annual basket picnic at Elk Lake on August 29. A sports programme has been arranged. Races start at 1.30. Tea, sugar, milk and hot water will be provided on the grounds, W. J. Lynn, committee chairman, announced.

Thieves who broke into Deighton's Gas Station, 752 Caledonia Avenue, early Sunday morning, got away with a small amount of cash and a quantity of cigarettes and tobacco. Entry was made by breaking the glass of the front door, according to city police reports.

"We have come to a fairly definite arrangement," Mayor Andrew McGavin stated today following a conference with A. T. Goward, vice-president of the British Columbia Electric Railway Company, on the question of repair costs and maintenance work on Point Ellice Bridge.

Thanks of the Victoria and District Cricket Association to the city for the splendid dinner it tendered to the visiting Marylebone Cricket Club team, the local side and officials, last Wednesday evening, were expressed in a letter from the association received at the City Hall today.

The Good Roads League of B.C., in a letter received at the City Hall today, asks the City Council to forward to it any resolutions it wishes on road projects and to pay the annual membership fee of $25 prior to the convention of the league at Nanaimo on September 7.

J. Elmsley of Milwaukee, connected there with the Chicago, St. Paul, Milwaukee and Pacific Railroad, and Mrs. Elmsley, and Thomas Ennis of New York, associated with the Delaware and Hudson Railroad and Mrs. Ennis, are visitors to Victoria. They are registered at the Empress Hotel.

Dr. F. C. Leonard will address members of the Royal Astronomical Society of Canada at Victoria College tonight at 8.15. Dr. Leonard, a professor at the University of California at Los Angeles, will speak on the subject, "Visitors from Cosmic Space." Following the lecture there will be some outdoor observing if the weather is clear. This lecture will be open to the public.

A re-union of Newfoundlanders will be held at Mount Douglas Park on Wednesday evening at 8, the affair taking the form of a corn roast. All former residents of Newfoundland will be welcomed and are requested to bring their own corn. Information may be obtained from Mrs. J. Hedley, E 1559. On Saturday the Newfoundlanders held a picnic at Willows Beach and elected Mrs. R. Rolls president, and Mrs. Hedley secretary. The unfavorable weather interfered with the picnic, so it was arranged to hold a second outing.

A party of boys, from 9 to 12 years of age, left last week for the Fred Landsberg Sunshine Camp, for two weeks' vacation. R. H. White is supervising the boys' activities, and has as his assistants Hamish Bullen, Fred Gornall and Lawrence Prowd. The 'teen age girls' party returned to town on the afternoon of the same day. They were all very appreciative of the good time they had at the "Sooke Day" celebration, when they were guests of the committee. The girls gained in weight and are very brown and rosy after their holiday.

Forum Campaign Opens Saturday

Ice Arena For Victoria to Cost $120,000 Under New Scheme

The Forum campaign will open Saturday, according to a circular letter to all service clubs from the provisional committee which was read to members of the Gyro Club at their luncheon meeting in the Empress Hotel this afternoon.

The new scheme calls for $120,000 to build an ice arena in Victoria. This is more than the original plan.

Half of the sum will be raised by subscriptions from the general public and the other half from a special list.

The committee announced it had secured services of Allan Denison as superintendent of the campaign.

No construction work will start until the full $120,000 is in the bank, the letter states.

Tommy Thomas Staying Here

Rotund Leader of Radio Show Listening to Canadian Views on Programmes

"Victoria and Vancouver deserve a better deal in radio programmes, and I'm willing to concentrate my attention on them," said jovial Tommy Thomas, director of the popular nightly "Romance Time" show on station KJR, Seattle, when he was found oiling a sturdy, muddy bicycle here this morning.

The bicycle, he explained, was the major part of his equipment on an 800-mile trip through the Northwest. It was not only to find directly what Canadians wanted in radio programmes, but partly to reduce his goodly girth that he embarked on the journey, which has already led him 140 miles through the Olympic Peninsula.

Last night Tommy sat in the lobby of a hotel and, while his programme came over the radio, listened to the comments of those around him. "I found out things I really wanted to know," he said.

"Apparently very few people here listen to the Canadian programmes. I don't think the United States advertisers realize the listeners they have in Canada, and I want to be the first to give Canada a definite part of my programmes."

Tommy came here yesterday afternoon intending to spend only a day or two, but today he said he would stay for at least a week, concealing his identity and listening to the views of Victorians. He will visit Butchart's Gardens and Brentwood, pedal around the city on his bicycle and write in the evenings.

He produces the whole of his show, writing the scripts, directing the cast and announcing, and leading the orchestra.

Tommy was greatly impressed with his reception when he arrived here from Port Angeles yesterday.

"I was pedaling along, minding my own business, down in front of the Empress Hotel," he said. "A big black Boston Bulldog ran out from the sidewalk. It growled and chewed the cuff of my pants. I think it must have heard my programmes."

Pet Show and Garden Party

The Vancouver Island Dog Fanciers' Association have completed arrangements for the garden party which is to be held on Wednesday next in the gardens of Mrs. Henry, 1184 Esquimalt Road. A children's pet show will be held in conjunction at the same time and all children are invited to bring their pets to be judged. Mrs. Anita Hayward will judge the pets and a wire-haired terrier will be given for the best child's exhibit.

Afternoon tea will be served on the lawns. A home-cooking stall will be in charge of Mrs. J. Bayley and Mrs. Hodgkinson. Mrs. Stan Hancock will have charge of the needlework stall, and the candy stall will be taken care of by Vivian and Phylis Ransome. Teacups will be read and housie-housie and coconut shies will be handled by Mr. McVie and W. Johnson. Further information can be had by telephoning Mrs. C. Bloomfield, secretary, or Mrs. R. McVie, convener, at G 3218 or G 3788.

James J. Hutton was fined $15 with the alternative of five days in jail and Miss Kate Finch was fined $2.50 or in default two days in jail by Magistrate Henry Hall in City Police Court this morning. Each had been found guilty of assaulting the other in a neighbor's quarrel on the night of July 29.

Supports Move Industrially

Hon. G. S. Pearson Behind Nanaimo People in Desire To Have Brewery There

Approaches of the citizens of Nanaimo to have the provincial government support the application for a brewery license in Nanaimo are being backed by Hon. George S. Pearson, Minister of Mines and Labor, and member for Nanaimo.

Mr. Pearson said this morning that his support was being given solely in the interests of creating a new industry for his city. He said that he had backed a Nanaimo delegation which had interviewed Hon. Gordon Wismer, K.C., Attorney-General, last week, and urged upon him the government's support of the application.

Mr. Wismer this morning would say nothing more than that he had been interviewed by a delegation consisting of Mayor Barsby and Nanaimo aldermen, which had urged approval of the application, and pointed out the resultant industrial benefits to the island centre.

Both Mr. Wismer and Mr. Pearson said the application, reported to be coming from the Reifel interests in Vancouver, had not yet been before the cabinet. They would not venture an opinion as to what attitude the government would adopt.

Mr. Pearson impressed the fact that his support came only from an industrial viewpoint, and because he felt a majority of Nanaimo citizens favored the brewery.

His personal attitude on the liquor question was well known, he said, and as far as he was concerned it would not worry him if beer sales were cut out all together, because he felt they brought more harm than good.

Meet in London On Refund Plan

Expect Word on Special Committee's Stand on Civic Conversion Shortly

Victoria should be advised of the position of British bondholders on the last draft of the Fortin civic refunding plan within the next few days, C. S. Henley, city fiscal agent, reported today.

In a telephone communication with Jules E. Fortin, Mr. Henley was informed this morning that the special British bondholders' committee was meeting today to study the issue. The result of the deliberations of its members will be forwarded shortly to the city.

Mr. Fortin expressed satisfaction with the manner in which the negotiations are being conducted and stated that circulars outlining the refunding plan would be ready for submission to the holders of City of Victoria bonds within the next 30 days.

When the circulars, by which the actual ballot on the scheme will be taken, are sent out they will bear the recommendation and approval of the Victoria bondholders committee in Toronto and that in London.

The Toronto committee represents insurance companies, trust companies, mortgage companies, banks and other large holders of Victoria bonds. The London group is of similar composition.

Following his report to Mayor Andrew McGavin on the telephone conference with Mr. Fortin this morning, Mr. Henley stated it would take about two months to receive all answers back from the circular letters the committee would send out. He expected to see the plan fully approved by the end of the year.

Will Prosecute Sign Damagers

Wilful damaging of Public Works Department traffic signs on the Island Highway will bring prosecution on the miscreants if it is not stopped, officials warned this morning.

In construction of its new highways on the Island the department has kept pace with traffic improvements by pointing out dangerous curves and slow zones with new all-steel traffic signs.

Officials report these are being damaged by irresponsible persons and the practice must be stopped. The tampering with these signs is an offence against the Highway Act and will be dealt with as such if the offenders are found.

OBITUARY

MARY ANN ATKINS

Many friends attended the funeral of Mrs. Mary Ann Atkins, which took place Saturday afternoon from St. Stephen's Church. Rev. J. S. A. Bastin conducted the service during which the hymn "Where the Light Forever Shineth," was sung. Interment was in the churchyard. The following acted as pallbearers: W. O. Wallace, A. Bastin, D. B. Hodson, F. D. Corry, A. Spencer and E. W. Gale.

EMILY JANE ROWE

The funeral of Mrs. Emily Jane Rowe took place Saturday afternoon, Rev. E. O. Robathan officiating. Relatives and many friends attended and the casket was covered by beautiful flowers. Mrs. S. M. Morton sang the solo, "The King of Love My Shepherd Is." The following acted as pallbearers: B. Longhurst, E. E. Heath, F. Taylor and J. W. Wood. The remains were laid at rest in Ross Bay Cemetery.

EDWARD H. NEELANDS

The funeral of Mr. Edward Harper Neelands took place Saturday afternoon at 2.30 o'clock, Rev. S. R. G. Dredge conducting the service. A profusion of beautiful floral tributes covered the casket and hearse. The hymns sung were "Peace, Perfect Peace" and "The Day Thou Gavest Lord Is Ended." The remains were laid at rest in the Colwood Burial Park. The following were pallbearers: R. H. Neelands, F. H. Neelands, A. L. Neelands and J. B. Tighe.

JAMES MIDDLETON

The funeral of James Middleton took place Saturday afternoon. A large number of friends attended and the casket was banked with many floral tributes. Rev. G. A. Reynolds conducted the service during which "The Lord's My Shepherd," was sung. "I Know My Redeemer Liveth," was also sung as a solo by Mrs. A. W. Stokes. Interment was in Colwood Burial Park. The following acted as pallbearers: A. Galbraith, W. Dinsmore, J. E. Hamilton, E. L. Tait, A. E. Spragge and D. S. Tait.

JOSEPH H. P. WORTH

There passed away at the Royal Jubilee Hospital on Sunday, Joseph H. P. Worth, aged 54 years, of 615 Constance Avenue, Esquimalt. Mr. Worth was born in Devonport, England, and had been a resident of the city for the last 25 years. He leaves his mother and one brother, Frederick, in Devonport, England; two brothers, Ernest, in the United States, and William, at 653 Canteen Road, Esquimalt; also one niece, in Victoria. The funeral will take place on Wednesday, at 2 o'clock, in the Sands Mortuary chapel and the remains will be shipped to Seattle for cremation. Friends are asked to omit flowers.

ALEXANDER McNAUGHTON

On Saturday, at the family residence, 2403 Fernwood Road, Alexander McNaughton passed away, aged 82 years. Mr. McNaughton was born in Perth, Scotland, and had resided here for 45 years, being an employee of the city for many years. He is survived by his widow and two daughters, Mrs. S. Trach and Mrs. F. Townsend; one son, Alexander, and four grandchildren, all of this city; a sister in London, Eng. The funeral will take place tomorrow afternoon at 2, from McCall Bros' Funeral Home, Rev. J. Mackie Niven will conduct the service, and interment will be in Royal Oak Burial Park.

Parking Rule Hits Museum

Prohibitive parking regulations on the entrance into the Parliament Buildings is having disastrous effects on the number of visitors who call at the Provincial Museum.

Because of a recent rule which prohibits parking on the driveway and limits the time which a car may be left in spaces directly in front of the buildings, visitors just keep driving right through the grounds without stopping their cars. The rule, it is understood, was instituted to provide car space for cabinet ministers and government officials.

Last month there were 8,441 visitors registered at the museum, while officials checked 14,504 newcomers. In July last year there were 8,529 registered and 15,080 checked.

Texas Golfer is Low at Portland

ALDERWOOD COUNTRY CLUB, PORTLAND, Ore. (AP)—Billy Bob Coffey, Fort Worth, Texas, splashed in over a rain-spattered course for the best score of the early finishers in the first qualifying round of the National Amateur Golf Championship, with a 73, one over par.

After a bright sun had encouraged the early birds, intermittent showers made the course slow, and indications were par would be a mean adversary all day.

SEE IT! 1938 VICTOR With ELECTRIC TUNING
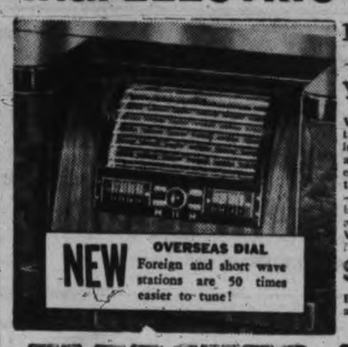
NEW OVERSEAS DIAL Foreign and short wave stations are 50 times easier to tune!
Push a Button —There's Your Station
Victor brings you the first truly automatic tuning. It is amazingly simple and accurate. No dials to turn even for short-wave stations. Just push a button —there's your station. It is as easy as flicking on a light switch! New 1938 Victor Radios as priced from
$36.75 to $339
Easy terms and a liberal allowance for your old set
FLETCHER BROS.
(VICTORIA) LTD. 1130 DOUGLAS STREET

SAYS CHINA INVINCIBLE

Joseph Hope Analyzes Sino-Japanese Conflict For Gyro Club

"China cannot be conquered," declared Joseph Hope, Victoria-born Chinese, in speaking of the Sino-Japanese conflict at a luncheon meeting of the Gyro Club in the Empress Hotel this afternoon.

"I say that because of three things," Mr. Hope added; "first of all her soldiers, secondly the immensity of her population, and thirdly the new unity among her people."

In order to explain the present situation in the Orient Mr. Hope analyzed the backgrounds of both countries.

To most westerners China was an enigma, a paradox. Inheritor of the greatest man-power in the world, she was militarily weak. In her cities there was the contrast of ancient and modern.

For 40 centuries China had known civilization and despite the fact that their golden age was gone the Chinese had survived not as a dying race.

In the last century China had found its first great leader, Mr. Hope said. Dr. Sun Yat-sen realized that a great backward people needed a tremendous, vitalizing change, a change as sweeping and as far reaching as that of Soviet Russia.

In the last few years reforms and modernizations had been pushed. Could Japan stop this progress?

During the last 80 years Japan had changed from a feudal state to a first-class world power, Mr. Hope said. This progress was unequalled anywhere. Yet, despite the fact she was a first-class world power Japan could not raise a dollar outside her own country.

FARMERS SUFFER

Japan's industry was prosperous largely due to the boom through armaments. Her agrarian population was suffering from usury and serfdom. Her constitutional government was nothing but a sham.

"While the military is engaging in international racketeering," he said, "the home government is sitting on a powder keg."

It was not a question of how long could China hold out but how long could Japan carry on a large scale war.

Mr. Hope blamed Japan for the present chaos and international lawlessness in the world. After Manchukuo, other countries felt they could challenge the League.

"You are watching a great drama in the Orient, and when the curtain comes down you will see an empire in Asia through international racketeering go the same way as Czarist Russia and imperial Germany," Mr. Hope said.

Everett Taylor was in the chair. Thomas Watkins introduced Mr. Hope.

May Sublet Timber Area

Approval of the city is sought by M. B. Jackson, K.C. for Kapoor Lumber Company Limited, to enter another agreement for the cutting and sale of timber on a section of the Goldstream watershed, according to a letter received at the City Hall today.

The agreement would affect sections of the Malahat and the Goldstream districts, the timber rights for which are now held by the Kapoor interests.

The Kapoor Company undertakes full responsibility in every respect for complying with the provisions of the contract with the city and the water commissioner in regard to health regulations and other details.

FURNACE SAWDUST BURNERS
$35 and Up Installed
RANGE BURNERS
$25 Installed
ALERT SERVICE CO.
749 BROUGHTON ST. E 4101

DOLE'S FINEST GRADE PINEAPPLE SURE TO PLEASE YOU
DOLE'S SLICED, Per tin ..... 12¢
DOLE'S PINEAPPLE Gems, per tin ..... 17¢
DOLE'S PINEAPPLE Juice, per tin ..... 10¢
DOLE'S ROYAL PINEAPPLE Spears, largest size ..... 26¢
A regular 35c size.
RAY'S 734 FORT STREET

Numerical List Of Telephones

The numerical telephone list, published annually by Diggon-Hibben Limited of this city, has just been issued for 1937-38. This useful publication makes it possible to ascertain at a glance the name of a subscriber whose telephone number only is known. The Empire and Garden sections are given separately, as are also the Albion, Belmont, Colquitz Keating and Sidney exchanges. In compiling the numerical telephone list, the publishers found that no less than 4,000 changes had to be embodied in the new edition, these comprising new subscribers' numbers, changes of name or number and deletions.

The Diggon-Hibben numerical telephone list is of the same size and style as the official telephone directory to which it forms a convenient companion.

"Journey's End" Author Coming

Robert Cedric Sherriff, the distinguished young English author, who wrote "Journey's End," will be a visitor to Victoria early next month, accompanied by his mother. They will spend a quiet vacation somewhere on Vancouver Island.

There are reservations for them at the Empress Hotel for September 1. Mr. Sherriff and his mother are making a tour of North America, during which Mr. Sherriff has business in Hollywood.

Seeking Prompt Track Entries

Prompt entries for the B.C. women's track and field championships and Vancouver men's championships at Nanaimo, September 6, are being sought by Archie McKinnon, physical director of the Y.M.C.A.

Entries for the track and field contests, which are sponsored by the Nanaimo Track and Field Association, will close August 28, but as a bus may be chartered to take Victoria athletes to Nanaimo, those intending to enter are asked to register immediately.

Wild birds retain their instinct for migration, even though the eggs are hatched in an incubator and the birds never see others of their kind.

August Furniture
SALE
SIX FLOORS OF FURNITURE
Genuine Reductions In All Departments
HOME FURNITURE CO.
825 FORT ST. E 9027

Plant of Palm Dairies One of Finest On Coast

PAVING, CONCRETE PILLARS and CURBING
Done By
J. F. CROSSLEY
ASPHALT PAVING 864 QUEEN'S AVENUE
Driveways, Walks, All-year Tennis Courts, Etc.
ASPHALT—THE MODERN PAVING — MORE DURABLE AND LESS COSTLY THAN CONCRETE

CONGRATULATIONS
TO THE PALM DAIRIES LTD.
ON THEIR HANDSOME
NEW PREMISES
PLUMBING
DONE BY
J. FOX
2858 AUSTIN AVE. G 1498

Remodeled In Stucco
BY
McCandless & Bartlett
1611 REDFERN ST. Phone G 5855 or E 1446
Modern Design Demands a True Surface
Member of The Associated Plaster-Craftsmen

Latest Equipment Is Installed After Recent Alterations

Every Protection to Ensure Clean, Pure Products

Victoria can now boast one of the finest modern dairies on the Pacific Coast in the premises of the Palm Dairies Limited, North Park Street, which have, during the last three months, undergone extensive alterations.

Altogether $20,000 have been spent, which includes $12,000 for actual construction work, and $8,000 for new machinery.

This thriving dairy has much to do with the health and happiness of the city in the distribution of milk, ice cream, butter and other dairy products.

It has 18 employees and operates four trucks.

Throughout the dairy equipment has been renewed with the latest improvements in modern, sanitary dairy machinery which the best scientific knowledge has to offer. All employees handling Palm products have to pass a rigid medical examination.

The milk delivered by the farmer goes at once into a preheater receiving vat, from there to the pasteurizing room through stainless steel pipes and pumps, through the new stainless steel pasteurizer, and on to the new bottling and capping machine.

When bottled it is placed in a spotless milk cooler under mechanical refrigeration maintaining an exact temperature to keep the milk at its best.

With the new equipment and rearranged operating rooms, the milk is not exposed to the air from the time it goes into the receiving vat, and remains protected until the consumer removes the cap from the bottle.

The ice cream manufacture has been brought to the very highest state of efficiency with the latest type of pasteurizing vats for the mixes. The mix is put through a stainless steel hanogerizing machine, which is the last word in ice cream making machinery before entering the freezer. The operation is mechanical and continuous, connected up with specially made non-corrosive piping.

The ice cream when it leaves the freezer is placed directly in large very low temperature refrigerator rooms directly behind the freezer. Quantity and consistency with the highest quality are maintained in the most sanitary and least handled method.

Modern Dairy Equipment

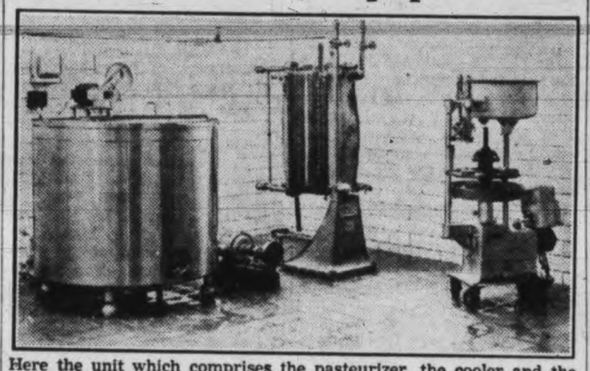

Here the unit which comprises the pasteurizer, the cooler and the bottler at the new Palm Dairies plant. The milk passes from the pasteurizer and is chilled to the correct temperature before being automatically bottled and capped.

Palm Dairies' New Home

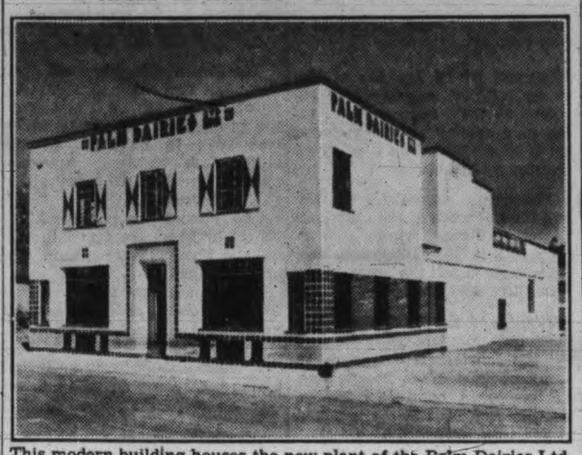

This modern building houses the new plant of the Palm Dairies Ltd., on North Park Street. No detail has been left undone to ensure absolute purity of the dairy products.

Northern Electric
SPECIALISTS IN STORE AND OFFICE LIGHTING
See the modern Northern Electric Office Lighting System as installed by us in the new Palm Dairies Limited premises
COLIN FENSHAM ELECTRIC
ADMIRAL'S ROAD E 8842

EXTENDING OUR CONGRATULATIONS TO PALM DAIRIES LTD. ON THEIR NEW BUILDING
WE SUPPLIED THE ORNAMENTAL IRON AND FITTINGS
IRON CRAFT PRODUCTS
CRAFTSMEN—DESIGNERS — GATES, FENCES, STAIR RAILS
Corner Shelbourne Street and Cedar Hill Crossroad
PHONE E 7311 L. HOLLING

To The Palm Dairies Limited
CONGRATULATIONS
ON THE SPLENDID NEW PREMISES
FRAMES — MILLWORK
SASH AND DOORS
Supplied By
CANADIAN WESTERN WOODWORKERS LTD.
350 GARBALLY ROAD G 4012

CONGRATULATIONS
TO THE
PALM DAIRIES LTD.
SHAWNIGAN LUMBER YARDS Ltd.
2000 GOVERNMENT ST. G 2311

An INVITATION

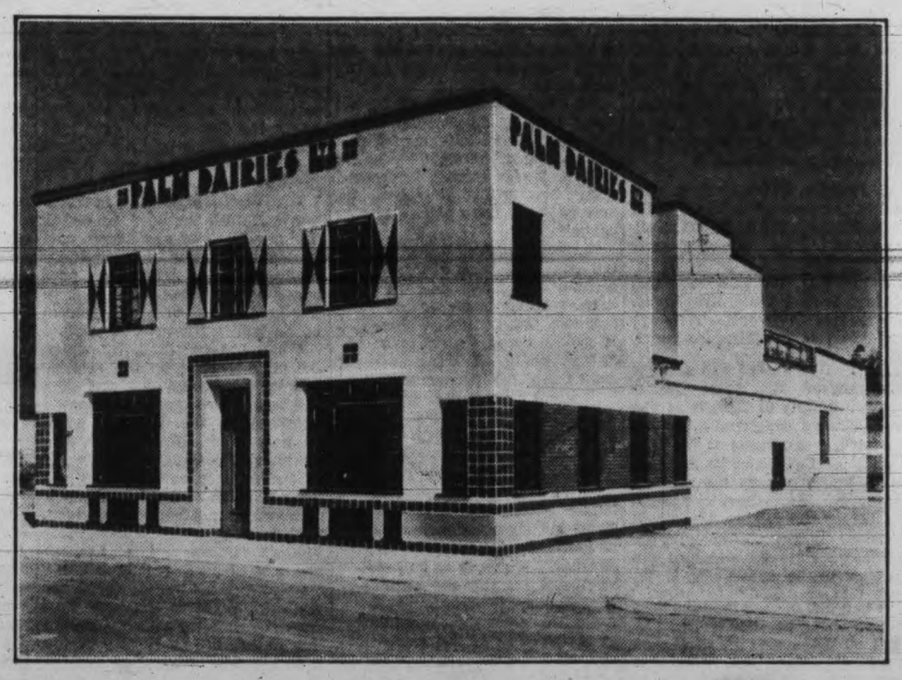

WHAT IS pasteurized MILK?

Taking its name from Louis Pasteur, the eminent French bacteriologist, pasteurized milk has been heated to just the right temperature to kill harmful bacteria, and then quickly cooled. This does not materially affect its food value—yet it not only guarantees purity—pasteurization also renders milk less perishable. YOUR MILK KEEPS LONGER.

PALM PRODUCTS
PASTEURIZED MILK AND CREAM
Rich and Safe
Tested Daily for Purity
PALM ICE CREAM
Firm and Solid—Rich in Pure Cream
Nourishing as well as delicious
PALM BUTTER
The Same High Quality as All Other Palm Products

TO SEE VICTORIA'S NEW MODEL DAIRY

THIS Tuesday and Wednesday are "open house" days at Palm Dairies. Between the hours of 2 and 4 in the afternoon you are invited to visit this new model dairy, designed to give Victoria the very latest milk production unit and daily house-to-house delivery system.

Visit this spic-and-span Palace of Milk! See the rich, raw product of selected herds as it travels through the various processes that safeguard its absolute purity. Watch the remarkable thoroughness, the immaculate cleanliness of these methods . . . and KNOW that modern science can and does protect the purity of city milk at every point of production.

Palm Milk is PASTEURIZED for purity. For delivery service at your door daily, telephone GARDEN 3232, or EMPIRE 6612.

CONSTANT VIGILANCE

At every point Palm Pasteurized Milk is protected. It is under the constant supervision of a well-known British Columbia bacteriologist.

PALM DAIRIES LIMITED
930 NORTH PARK STREET, VICTORIA, B.C.

New, Up-to-date
OFFICE DESKS
and
OFFICE EQUIPMENT
Supplied the
PALM DAIRIES LTD.
By
DIGGON-HIBBEN
LIMITED
OFFICE OUTFITTERS — PRINTERS AND STATIONERS SINCE 1859
1208 GOVERNMENT ST. G 8194

CONGRATULATIONS
To The Palm Dairies Ltd.
ALL SHEET METAL WORK
AND ROOFING
DONE BY
MODEL SHEET
METAL WORKS
WM. McKINTY and WM. POMEROY
Air Conditioning — Sawdust Burners — Furnaces
2003 GOVERNMENT STREET E 3915

TO THE PALM DAIRIES LIMITED
OUR
Congratulations
ON THEIR FINE, UP-TO-DATE
NEW PREMISES
RAMSAY
MACHINE WORKS
LIMITED
1630 STORE ST. G5314

We congratulate Palm Dairies Limited on their new modern building
ISLAND BUILDING SUPPLY CO.
518 FORT STREET Corner of Langley
The Cement, Sand, Gravel and other Building Materials were Supplied by us.
HARRY BURNETT, Mgr.

General Contracting
AND
Electrical Refrigeration
FOR PALM DAIRIES BY
JAS. R. KENNEDY
530 NORTHCOTT STREET PHONE G 3669
RENOVATING AND REPAIRING A SPECIALTY

Aura, Pancho and Richmond Winners

Two prized trophies of the Royal Victoria Yacht Club changed hands yesterday when Aura, I. C. Baritrop, won the Discovery Island Cup for stars, and Pancho, Ion Acland, took the Chatham Island Cup for dinghies. Richmond II, F. C. Holden, again took the Virtue Cup for auxiliary cruisers.

Aura took the Discovery Cup from Aquila, A. and C. Packford, and Pancho the Chatham Cup from Tern, Gordon Campbell. Richmond II held the Virtue Cup, having won it last year.

The auxiliary cruisers raced 12 miles from the Yacht Club moorings in Cadboro Bay. They went to Hein Bank and back.

Richmond II, a cutter, won on corrected time. Second was Harry Barnes's yawl Minena. The other two contestants, sloop Dorothy, Major W. H. Langley, and cutter Chiria, Capt. R. S. Johnson, were unable to get around the first buoy, and so did not finish.

Richmond's elapsed time was 8 hours 35 minutes and 22 seconds. Her corrected time was 5 hours 50 minutes and 27 seconds. Minena's elapsed time was 8 hours 5 minutes and 25 seconds, and her corrected time 7 hours 12 minutes and 1 second. They all started the race at 10.30 a.m.

STARS AND DINGHIES

The stars and dinghies got away at 10.35 a.m., racing around Discovery Island.

In the star class Aura returned to the starting point at 12.58.33 p.m., followed by Aquila, A. C. Packford, 12.58.50 p.m., and Mintaka, W. T. M. Barrett, 1.01.58 p.m. Ripples, T. G. Halkett, did not finish. The first and second in this race were amazingly close after a course of 10 miles.

Pancho, leading the dinghy class, returned to the Yacht Club at 1.23.50 p.m., followed by Penguin, vice-commodore E. P. Ashe, 1.37.08 p.m.; Puffin, Godfrey Johnson, 1.38.50 p.m.; Tern, Gordon Campbell, 1.40.23 p.m.; Kismet, Herbert Gann, 1.40.40 p.m.; Helen, John Todd, 1.45.40 p.m.; Bandicoot, G. A. Heal, 1.46.23 p.m., and Onaway, Peter Hincks, 1.48.25 p.m. Tahiti, J. W. Golby, did not finish.

All the stars and dinghies, with the exception of Mintaka and Tern, rounded Discovery Island from the south. Mintaka and Tern went around the northern end.

Acting as officials yesterday were: J. F. Dick, fleet captain; J. B. Acland, secretary, and H. M. Young.

On Saturday the stars sailed in the sixth of the series for the Longstreth Cup. Aquila was first across the finish line, followed by Aura, Ripples and Mintaka, in that order.

YEAST KING'S YACHT VISITS

Max Fleischmann at Cadboro Bay Aboard Haida; Other Big Yachts Here

Haida, great black-hulled luxury yacht of Max Fleischmann, the yeast king, is anchored at the Royal Victoria Yacht Club moorings in Cadboro Bay today, while her owner and a party of guests play golf in Victoria and call on friends made during previous visits here in recent years.

Over 200 feet in length, Haida is one of the world's finest yachts. She has been here several times in the last few years, calling on her way to and from Alaska. She came in last night from the north and will get away this evening.

Fleischmann is a fellow member of Harold S. Vanderbilt, skipper of Ranger, holder of the America's Cup, in the exclusive New York Yacht Club, which has its clubhouse on Riverside Drive.

Haida is usually stationed at some port of the Pacific Coast. In recent months she has been in Seattle.

Clive Mooers' Maria Dolores, an 85-footer, looked pretty big in Cadboro Bay until Haida came in and dropped anchor. Then she was absolutely dwarfed. Maria Dolores will be here for a few days.

Vencedor, Lieutenant-Governor E. W. Hamber's splendid big yacht came back to Cadboro Bay today after a fishing cruise in Gulf of Georgia waters. His Honor and a party of guests were aboard.

On Wednesday the Lieutenant-Governor and Mrs. Hamber will entertain members of the Yacht Club and out-of-town yachtsmen on Vencedor.

Sueja III of Seattle, Capt. James Griffiths, was a visitor to Cadboro Bay last week after a four weeks' cruise of northern British Columbia and Alaska waters.

Two other Seattle yachts were in the bay this morning. They were Victoria, George Comstock, chairman of the Seattle Chamber of Commerce, and the cutter Manzanita, F. P. Nicklewait and Mrs. Nicklewait.

WM. N. O'NEIL CO. (VICTORIA) LTD.
TILING
Tile work on the handsome Palm Dairies Limited building was supplied by the Wm. N. O'Neill Co. (Victoria) Ltd.
BUILDING MATERIALS — TILING — PLATE, WINDOW AND LEADED GLASS — MIRRORS AND BEVELING
WM. N. O'NEIL
CO. (VICTORIA) LTD.
551 YATES ST. G 6114

CONGRATULATIONS
TO THE
PALM DAIRIES Ltd.
On the Fine Appearance of Their Modern New Premises
PAINTING AND
DECORATING
DONE BY
HARTE-ANDREWS
PAINTS LTD.
PAINTS — ROOFING MATERIALS
711 VIEW ST. G 4713

Spoken By Wireless

August 23, 8 p.m.—Shipping:

EMPRESS OF JAPAN, Yokohama to Victoria, via Honolulu, 701 miles from Estevan.

SOUTHGATE, bound Portland, 200 miles from Portland.

PACIFIC ENTERPRISE, London to Victoria, 35 miles west of Cape Meares.

SHEAFHOLM, bound Port Alberni, from London, 90 miles from Estevan.

ONASHITINELOPI, bound Japan, 50 miles from Estevan.

HARPALION, bound British Columbia waters, for orders, 1,000 miles from Estevan.

DALCROY, bound Grays Harbor, 2,400 miles from Estevan.

EMPRESS OF RUSSIA, Victoria to Yokohama, via Honolulu, 1,387 miles from Victoria.

AORANGI, Honolulu to Victoria, 1,440 miles from Victoria.

August 23, 12 noon—Weather:

Estevan—Cloudy; east; light; 29.90; 56; sea, light swell.

Pachena Point—Clear; southeast; light; 29.87; sea, light swell.

Swiftsure Lightship—Clear; calm; 29.95; 56; sea, light westerly swell.

Point Grey—Showery; light; southeast; 29.84; 53; sea, smooth.

Cape Lazo—Cloudy; calm; 29.83; 58; sea, smooth.

Around the Docks

British, German and Italian Ships in Port—Victorians Return from England—Empress of Japan Due In Morning—Aorangi Thursday Afternoon—Ships End Alaska Cruises

The flags of Great Britain, Germany and Italy floated from ships at the Ocean Dock today as Pacific Enterprise, Anneliesse Essberger and Amsterdam discharged cargo and loaded parcels of Vancouver Island lumber.

Ms. Pacific Enterprise arrived at the Ritchet docks early this morning from the United Kingdom. She discharged general freight and loaded some before proceeding to Vancouver.

Passengers aboard included Mrs. Caroline Dunn, returning to her home on Glanford Avenue, Marigold, after a prolonged visit to England and Ireland; Mr. and Mrs. Roderick Cameron Muirhead and Miss Anne Muirhead, returning to their home at 3026 Fifth Street, after a trip to Europe; Mrs. Helen Palmer of "Gibraltar," Island Highway, also returning from England and Miss Ruth Sherman, destined to her father, V. Sherman, at Cadboro Bay.

Amsterdam of Italy is taking 700,000 feet of lumber and Anneliesse Essberger of Germany 500,000 feet.

BACK FROM HOLIDAY

After his first two-week holiday in 25 years, Henry H. King, of the firm of King Brothers, customs brokers and shipping agents, was back in his office on Langley Street this morning. With his wife and daughter he motored as far south as Eureka. He returned to find his firm busy with three ships in port today and several more due during the week.

MONTREAL SAILING

Ss. Fiscus will sail from Montreal in mid-September for Victoria and Vancouver, in service for the Vancouver-St. Lawrence Line. She will arrive here in mid-October, on the line's fifty-second westbound sailing.

DUE IN MORNING

Bringing 600 passengers, half of whom are returning Orient tourists, Canadian Pacific flagship Empress of Japan will be at the Rithet docks tomorrow morning from the Orient and Honolulu at 8. She will remain here about two hours before proceeding to Vancouver. A large number of passengers will dis-embark at this port.

James Macfarlane, district passenger agent for the Canadian Pacific, also said this morning Ms. Aorangi would reach the local piers from Australia and New Zealand, via Suva and Honolulu, between 4 and 5 Thursday afternoon. She is carrying 350 passengers.

Ss. Empress of Asia, which carried British refugees from Shanghai to Hongkong, is expected here September 11, and will leave again for the Orient September 18, Mr. Macfarlane said.

FINISH ALASKA RUN

Ss. Princess Charlotte finished her Alaska cruise season with her arrival in Vancouver this morning from the north. On Wednesday she will take an excursion from Victoria to the Gulf Islands and on Thursday from Victoria to Seattle.

Ss. Princess Alice has also finished her Alaska season, leaving Ss. Princess Louise to maintain C.P.R. service to the north. She will be on the run during September and Ss. Princess Norah will take over the run for the winter in October.

Ss. Prince Robert ended her Alaska season this morning and Prince George and Prince Rupert are on their last trips.

According to the accident statistics of British Columbia, the most dangerous hour on the roads is betweeen 5 and 6 p.m.

LINERS FULL AT SHANGHAI

Ships Well-known at Victoria Take Thousands of Refugees

SHANGHAI — While Chinese and Japanese prepared for what observers said would be the heaviest fighting yet, Britishers, Americans and other foreigners hurried their evacuation plans here today.

Space on trans-ocean liners and coastwise boats was at a premium. Some of the ships' public rooms were turned into dormitories, with dozens of cots placed in rows.

The Dollar liner President Pierce is to sail for Manila by way of Hongkong tomorrow afternoon.

It will carry 160 Americans, mostly women and children, bringing the total of Americans evacuating to 1,500.

The President Lincoln, leaving August 28, is to carry 250 Americans. The Empress of Canada, scheduled to sail Wednesday, has booked 1,0000 British passengers and many other foreigners.

Conditions permitting, the President McKinley is to return to Shanghai to carry a second boatload to the United States. The President Taft and the President Hoover have gone to Manila with refugees. The Empress of Asia took 1,500 to Hongkong last week.

BELL GIVEN TO NANAIMO

Shield Given Ss. Princess Patricia By People of Nanaimo Returned

NANAIMO — Mounted in a bronze frame, topped by a tiny replica of the Hudson's Bay bastion, Nanaimo's best-known landmark, the ship's bell of the pioneer turbine steamer, Princess Patricia, recently scrapped at Victoria, was presented to the City of Nanaimo at a luncheon here Saturday aboard the Princess Joan.

Capt. R. W. McMurray, C.P.R. manager of the B.C. Coast Service, presented the bell to Mayor John Barsby, who accepted for the city, and promised that it would be used in future to open all council meetings and keep "obstreperous or long-winded aldermen" in line. He hoped to see it soon deposited in a place of honor in the new city hall Nanaimo is hoping to build.

Capt. McMurray explained he had saved the bell for Nanaimo after hundreds of souvenir-hunters, reading of the old ship's sale to the ship breakers, had written in from all parts of the world begging to buy that interesting piece of equipment.

LONG ON RUN

He had saved it for Nanaimo, he said, because the Princess Patricia, which sailed around from Scotland to Victoria in 1912 by way of the Straits of Magellan, was in the Nanaimo-Vancouver service from 1912 until 1928, and thus was most closely identified with the island city.

A silver shield, commemorating the ship's first visit to Nanaimo in 1912 and presented on that occasion by the people of Nanaimo, was returned by Capt. McMurray, who said it would be hung in the new waiting-room now being completed with other improvements and additions to the Canadian Pacific's Nanaimo wharf.

Veterans who served in the old turbiner at various times, mingled with members of the Nanaimo City Council and Board of Trade at the luncheon. They included Walter Anderson, who brought her out from Scotland as chief engineer, remaining in her until 1928; Capt. Tom Rippon, marine superintendent of the B.C. Coast Service, Vancouver, and Capt. Arthur Slater, commander of the Princess Joan, two of her former skippers; and M. C. Ironside, Nanaimo harbormaster and city ticket agent of the Canadian Pacific, who was in her as purser in earlier days.

Speakers included Capt. McMurray, Mr. Ironside, Mayor Barsby, R. H. Ormond, president of the Board of Trade, and E. F. L. Sturdee, general passenger agent of the Canadian Pacific, Vancouver. Telegrams of regret at their inability to be present were received from C. A. Cotterell, Vancouver, assistant general manager of the Canadian Pacific, and J. A. Kennedy, Victoria, superintendent of the Esquimalt and Nanaimo Railway.

Built with her sister ship, the King Edward, by William Denny and Brothers of Dumbarton, Scotland, in 1902, the Princess Patricia, originally launched as the Queen Alexandra, was one of the first turbine steamers ever built. The success of the two pioneer turbines, Capt. McMurray said, paved the way for such queens of the seas as the Mauretania and Aquitania, built five years later and, through evolution, the modern marvels of steamship construction, Empress of Britain and Queen Mary.

NEW YORK — Commodore Richard Morris Hughes, 78, U.S. Navy, retired, former commander of U.S.S. Philadelphia, died yesterday in the naval hospital, Brooklyn.

Born in Carbondale, Pa., Hughes was graduated from the Naval Academy in 1878. He was in charge of the hydrographic office at Philadelphia from 1892 to 1895, and was given command of the vessel bearing that name in 1901.

MANHOOD
HOW REGAINED
CONSULT US
Book on "Loss of Manhood and Other Ills of Men," with treatment for Enlarged Prostate WITHOUT OPERATION. Diagnosis Form, Testimonials and advice in plain envelope. Free by mail. Our Specialty—Treatment by mail without personal interview.
ENGLISH HERBAL DISPENSARY LTD.
1269 Davie St., Vancouver, B.C.
Established in Vancouver 13 Years
Consultation by Appointment ONLY, Phone Trinity 3515

Pilots' Lookout

Albertolite (British), passed Victoria, bound Vancouver, 3.45 a.m.

Pacific Enterprise (British), docked Victoria, from United Kingdom, 7 a.m.

Amsterdam (Italian), loading lumber at Oden Point.

Anneliese Essberger (German), loading lumber at Ogden Point.

Harmatras (British), left Ladysmith, for Vancouver, 3 p.m.

Empress of Japan (British), due Victoria, from Orient and Honolulu, Tuesday, 8 a.m.

Aorangi (British), due Victoria, from Sydney, Auckland, Suva, Honolulu, Thursday p.m.

British Seaman Dies After Fall

ABERDEEN, Wash. — Fatally injured when he fell from the gangplank while boarding his ship, George Greig, 49, second mate of the British freighter Stonegate, died on the vessel yesterday. Greig fell from the gangplank to the Anderson-Middleton dock, striking his head.

With the assistance of a sailor, he succeeded in boarding the vessel but died in his cabin as an ambulance was being summoned. His home was in England.

Afternoon Cruise
Gulf and San Juan
ISLANDS
Ss. Princess Charlotte — Wednesday, Aug. 25
Leave Victoria 2 p.m.—returning at 8 p.m.
Orchestra on Board
Low Stateroom Rates
Afternoon Tea, 35¢; Dinner, 75¢
Children Half Fare
$1.00 Return Fare
Canadian Pacific

IMPORTANT
CHANGE OF TIME
"The Mountaineer" — Train 14
Effective Sunday, August 29, Train No. 14, "The Mountaineer", Vancouver to Chicago—
WILL BE WITHDRAWN
—and standard sleepers, Vancouver-St. Paul-Chicago will be handled on Train No. 8, and Vancouver-St. Paul tourist sleepers on Train No. 4.
Last No. 13, "The Mountaineer", westbound, will arrive Vancouver August 27
"The Dominion" — Trains 4 and 8
for Winnipeg, Toronto, Montreal and intermediate points will continue to operate as at present.
TRAIN No. 4—Coaches and tourists, leaves Vancouver 7:15 p.m. daily.
TRAIN No. 8—Standard sleepers, leaves Vancouver 7:35 p.m. daily.
Apply to Canadian Pacific Ticket Agents for further information.
Canadian Pacific

Why You Should Choose the NORTH COAST LIMITED
ROLLER-BEARINGS for smoothness in its swift flights across the continent.
AIR-CONDITIONED for comfortable temperature, no matter what the weather—cleaned, pure air that keeps you refreshed and invigorated.
"FAMOUSLY GOOD" Northern Pacific meals, 50c up; also tray service in reclining chair coaches and Tourist sleepers—pie 10c; sandwiches, 10c; coffee 5c.
PRIVATE BEDROOMS if desired.
RADIO, baths, barber and valet services, buffet, coil spring mattresses—in fact all the comforts and conveniences of club or finest hotel.
THE COST?—no more than on an ordinary train. Direct to Yellowstone Park, Kansas City, Twin Cities, Chicago and intermediate points.
Let us quote you the surprisingly low fares East, now in effect. Ask your local Northern Pacific agent, or write—
A. C. STICKLEY, General Agent,
912 Government Street, Victoria
NORTHERN PACIFIC RY.

CLASSIFIED ADVERTISING TELEPHONES—E4175, E4176

Victoria Daily Times
MEMBER AUDIT BUREAU CIRCULATION

TELEPHONES
8 a.m. to 8 p.m.—Circulation E7522
Advertising E4175
E4176

CLASSIFIED ADVERTISING RATES

2c per word per insertion.
Minimum charge, 25c.
$1.25 per line per month.
Minimum charge, $2.50.

Births, $1.00 per insertion.
Marriages, $1.50 per insertion.
Deaths, $1.50 first insertion and $1.00 succeeding insertions.

Funeral notices, In Memoriam notices and Card of Thanks, $1.50 per insertion.

In computing the number of words in an advertisement, count five words for the first two lines and seven words for each line thereafter. This is not an absolute guide to the number of lines, much depending on the length of the individual words.

The Times will not be responsible for more than one incorrect insertion of any advertisement ordered for more than one issue. Any claim for rebate on account of errors or omissions must be made within thirty days from the date of the same, otherwise the claim will not be allowed.

Advertisers who desire it may have replies addressed to a box at The Times Office and forwarded to their private address. A charge of 10c is made for this service.

Subscribers wishing their addresses changed should notify this office as well as the carrier. If your Times is missing, phone E7522 before 8 p.m. and a copy will be sent by special messenger.

INDEX TO CLASSIFIED ADS.
The eight major groups of Classifications appear in the following order:
Announcement classifications .... 1 to 18
Employment classifications ..... 19 to 24
For Sale-Wanted classifications 25 to 32
Automotive classifications ..... 33 to 36
Rentals classifications .... 37 to 46
Real Estate classifications .... 47 to 54
Business Opportunities classifications 55
Financial classifications .... 56 to 57

BOX REPLIES AVAILABLE

Letters addressed to the following boxes are available at The Times Office on presentation of box letters. Maximum results are obtained by advertisers who follow up replies promptly.

7, 25, 50, 55, 122, 177, 210, 1949, 1953, 1964, 1989, 2753, 2791, 2906, 3050, 3138, 3226, 3255, 3262.

Announcements

BORN

McKINTY—To Mr. and Mrs. J. McKinty (nee Bamford), 3456 Calumet Avenue, at St. Joseph's Hospital, a son, on August 22, 1937.

DIED

McNAUGHTON—On Saturday, August 21, at the family residence, 2403 Fernwood Road, Alexander McNaughton, aged 82 years. The late Mr. McNaughton was born in Perth, Scotland, and had resided here for 45 years, being an employee of the city for many years. He is survived by his widow and two daughters, Mrs. S. Trach and Mrs. F. Townsend, both of this city; one son, Alexander, of Victoria, and four grandchildren; also a sister, in London, England.
The funeral will take place on Tuesday afternoon, at 2 o'clock, from McCall Bros.' Funeral Home. Rev. J. Mackie Niven will conduct the service, after which interment will be in Royal Oak Burial Park.

WORTH—There passed away at the Royal Jubilee Hospital on Sunday, August 22, Joseph H. P. Worth, aged 54 years. The late Mr. Worth was born in Devonport, England, and had been a resident of the city for the last 25 years, his former residence being 615 Constance Avenue, Esquimalt. He leaves to mourn his passing his mother and one brother, Frederick, in Devonport, England; two brothers, Ernest, in the United States, and William, at 653 Canteen Road, Esquimalt; also one niece, in Victoria.
The funeral will take place on Wednesday, August 25, at 2 o'clock, in the chapel of the Sands Mortuary Ltd. The remains will then be shipped to Seattle for cremation. (Kindly omit flowers.)

7 FLORISTS

A. J. WOODWARD & SONS LTD.
Designs—Bouquets—Flowers
Anywhere. Anytime
619 Fort St. G5614 Night G6298

ANY FLORAL DESIGNS AT LOWEST prices. Pollock Bros. 1315 Douglas St. G5315.

BALLANTYNE BROS LTD
1211 Douglas Street Phone G2421
CUT FLOWERS AND DESIGNS
WE TELEGRAPH FLOWERS ANYWHERE

FLORAL ART SHOP
Mgr. T. G. M. Custance
Distinctive Funeral Designs
639 Fort Street Phone E4813

THE POSY SHOP. Artistic Floral Tributes
623 Fort Street
Phone G5422—night Phone G4682

8 FUNERAL DIRECTORS

THOMSON FUNERAL HOME
Established 1911; 1625 Quadra St., next to 1st United Church—beautiful drawing-room chapel—lady assistant.
NOWHERE A FINER SERVICE—NOWHERE A FAIRER PRICE
Phone G2612, Day or Night

McCALL BROS.
"The Floral Funeral Home"
Office and Chapel, corner Johnson and Vancouver Streets. Phone G2012

HAYWARD'S B.C. FUNERAL CO LTD.
Established 1867
734 Broughton Street
Calls Attended to at All Hours
Moderate Charges Lady Attendant
Phones: E3614, G7679, G7682, E4065

S. J. CURRY & SON
"Distinctive Funeral Service"
Private Family Rooms—Large Restful Chapel
Opposite New Cathedral Phone G5512

9 MONUMENTAL WORKS

STEWART MONUMENTAL WORKS LTD Take No. 6 street car to works. 1401 May St. Phone G3452. tf

10

Coming Events

AN OLD-TIME DANCE, ROYAL OAK Hall, with new floor; Scafe's orchestra; August 27, 9 to 1. A hearty invitation to our old and new friends. 35c. 3302-1-45

COMING EVENTS (Continued)

ANOTHER BIG OLD-TIME DANCE IN the Foresters' Hall, Tuesday, August 24, 8.30-12.30; Irvine-Harvesters' orchestra; Cliff Moore, M.C.; supper; prizes; 35c. 205-3-46

A.O.F. HALL, WEDNESDAY, 8.30 P.M., dance to Haymakers' Old-timers; refreshments; prizes; 35c. 3313-3-47

AT S.L.A.A., SHAWNIGAN LAKE, FRIday, August 27, big carnival; novelties; Gus Michaux's five-piece orchestra; supper; 50c; 9 till 2.30. 3315-4-48

C.C.F. MEETING, GUY SHEPPARD, James Bay Club, 27 Boyd St., tonight, 8 o'clock. 221-1-45

DANCE AT THE CRYSTAL GARDEN, Wednesday, 9.30 to 12.30; Friday, 9.30 to 12.30; and Saturday, 9 to 12. Admission 35c. gen-1-45

McMORRAN'S—THE SEASIDE DANCing Pavilion. Dancing every Saturday night at 9, with Bunk McEwen's six-piece orchestra; 35c; tombolas.

MELODIES FROM THE START—NO scales; no exercises. Play popular piano in 20 lessons, guaranteed. Anyone can play . . . our easy way. Your lessons and practice always interesting. The studio of satisfied pupils. King Kole Short System Popular Piano, Arcade Bldg., 1122 Broad St., opposite David Spencer Ltd., Suite 52.

PARTNER 500, TONIGHT, 8.45, 1230 Government St.; good prizes; 25c.

THEY ARE NEW AND THEY ARE DElicious! Walker's new maple creams. Try them now! 1241 Broad St. (near Colonist). Phone E5879.

11 LOST AND FOUND

LOST—GENT'S COAT, FROM BOAT, ON Saanich Arm, Sunday. Reward. E9716. 3317-2-46

LOST—LADY'S ROUND GOLD WRIST watch, without strap; initialed. E6204. 3291-1-45

LOST—ON SS. PRINCESS ELIZABETH or lower Government, between dock and Fort, a pansy-shape earring with many-colored stones. Finder phone E9657. Reward. 3312-1-45

LOST—ON TUESDAY, AGATE BROOCH, in city; valued as keepsake. E9958. 3327-1-45

LOST—PART OF SPRING SADDLE OFF Buick. Phone E0976. Reward. xx-tf

13a

Business Cards

BUILDING REPAIRS

ANY BUILDING ALTERATIONS, REpairs. Holmes. E7938, E0734. 2925-26-51

ENGLISH HAND LAUNDRY

SHIRTS, 10c UP; CURTAINS AND blankets. Courtney at Douglas. E6192.

ENGRAVERS

PHOTO-ENGRAVING—HALF-TONE AND line cuts. Times Engraving Department.

FLOORS

V.I. HARDWOOD FLOOR CO., 707 Johnson. Reduced prices on all work. G7314.

INSURANCE

FIRE, AUTO AND ACCIDENT INSURance. See Lee Fraser & Co. Ltd.

LAWNMOWERS

A. J. WORTH, 636 JOHNSON ST. E7051. Try our new lawnmower grinder; an easy running job assured; sharpen, adjust, collect and deliver, $1. 3002-26-53

AT ELVES BROS. LAWN MOWER shop. Guaranteed keen cutting edge on mower $1. Free del'y. 1423 Broad. E0662. 108-tf

PAPERHANGING AND PAINTING

$6 ROOM, PAPERED, INCLUDES PAper; kalsomined, $4. Muresco. Archer. G2328. 2932-26-54

PLUMBING AND HEATING

FOR LOW ESTIMATES, SEE VICTORIA Plumbing Co. Ltd., G1553, 1056 Pandora. 2873-26-49

WOOD AND COAL

A BARGAIN—DRY LAND, GUARANteed, never been in water. Try it. $3.00 cord. Reduction for more than two cords. G3122. 1925-26-53

ALL BEST REAL DRY CEDAR, $1.25 load; two loads, $2.25. E6722; nights G1555.

ALL-FIR MILLWOOD, $2.50 CORD, IN two-cord lots. Manning & Shaw Fuels. E0624. 3224-26-66

AMIRK COOPERAGE WOOD—BLOCKS $4 cd., heater blocks $3.50 cd., millwood $2.50 cd., kindling $1.50 half cd. E3023. 43-26-54

BIG SALE—MALAHAT DOUGLAS FIR, dryland, guaranteed never in water; reg. $4 cd., now $3.25; 3 cds., $9. Heavy slabs, $3.50 cd. Cooperage wood, real dry, $3.75 cd.; $2 ½ cd. Millwood, $2.50 cd. Kindling, $2.75 cd.; ½ cd., $1.50. G2341, G8101. 203-26-69

BONE-DRY KINDLING, $4.00 CORD
SELECTED FIR SAWDUST
SACKED, $4.00 UNIT (60 SACKS)
GUARANTEED THE BEST
ASK FOR FREE SAMPLE
CAMERON WOOD AND COAL CO. LTD.
PHONE E4135
3290-26-70

CORDWOOD, MALAHAT SLAB, MILLwood and inside fir. Active Fuel Co. E5343.

KILN-DRIED, 12-INCH, FOR KITCHEN and kindling; reg. $5, now $4 cd. One week only. O.K. Fuel Co. G2452. 28-26-53

SHAWNIGAN DOUGLAS FIR WOOD CO. Shawnigan Lake Douglas fir, two cords, $5.50. Heavy slab, $3.50 cord. Inside block, $4 cord. Selkirk millwood, two cords, $4.50; bone dry, $3.50 cord. Sole agents. Shawnigan Lake Wood Co. E3914. tf

SPECIAL—INSIDE FIR BLOCKS, $3.75 cord, in two-cord lots. Colwood Wood Co. G4044. tf

1 CD. $2.50, 2 CDS. $4.50, SLABWOOD. Inside blocks $4. Heavy slab, $3.50. Bone-dry slab, $3.75. Karma, Selkirk Lumber Co., agent. Phone G5334. 127-26-62

$3.75—UP-ISLAND SLAB, 12" RODgers' Wood Co. Alpha St. G2214

13b

Professional Cards

PATENT ATTORNEYS

FETHERSTONHAUGH & CO.
Patents and Trade-marks
Offices Throughout Canada and U.S.
789 W. Pender, Vancouver. Phone Sey. 3796

SWEDISH MASSAGE

MRS. H. LORBEER, SWEDISH MASsage, steam bath. 1052 View St. G1752. 2836-26-47

14 EDUCATIONAL

ROYAL BUSINESS COLLEGE—AUTUMN term starts Tuesday, September 7. Students limited to 16. Phone G6016 for information and prospectus. 1006 Government. E. W. Maunsell, prin. (Sayer). 3210-26-66

EDUCATIONAL (Continued)

SPROTT-SHAW BUSINESS INSTITUTE—Courses: Stenography, secretarial, commercial radiotelegraphy. Telephone G4512.

ST. MARGARET'S BUSINESS SCHOOL. Miss W. G. Milligan, formerly of the Standard School of Stenography, is opening a business school in the Junior House at St. Margaret's. Pupils receive tuition in secretarial and commercial courses and are prepared for Dominion and Civil Service examinations. For particulars phone E6639 or write to 1848 Fern St. 3283-26-69

STANDARD SCHOOL OF STENOGRAPHY and Typing, Oak Bay Junction. Opens September 7. Special evening classes for young men and women. Geraldine M. Dickson, principal. Phone G1824. 3281-26-69

14a MUSIC

UKULELE WITH CASE (NEW), COMplete with course of individual lessons. Guitar taught also (Hawaiian). E4581.

14e DANCING

BALLROOM AND TAP, PRIVATE, GUARanteed. Mr. and Mrs. George Rosaly. E4854. 1182-tf

LEARN TO DANCE! FLORENCE CLOUGH Dance Academy. 830 St. Charles. E2776

17 MISCELLANEOUS

SAWS FILED, GUMMED, SET; TOOLS sharpened. E1029. W. Emery, 1567 Gladstone.

18

Personal

A PLACE TO ENJOY HOME-LIKE HOT meals, prepared and cooked by white help. The Mayfair Cafe, 1011 Broad St at Fort.

AT CROSS'S STORES
Meats - Fish - Delicatessen - Fruit and Vegetables
1311 Douglas St., G2631; James Bay, E0031; Oak Bay, E9113; Victoria West, E7861. Free delivery. Just phone your order. Charge accounts invited. 2845-26-47

AFTERNOON TEAS—BURDIE'S CAFE, 718 View St. Madame Campbell Ward, teacup reader. 3063-26-57

B.C. PEACHES, GORDON HEAD CANTAloupes, limes, avacados, and all fresh fruits in season. Lillie's Confectionery, 1409 Douglas. E5511.

BOAG'S ECZEMA REMEDY — POSItively heals. Hudson's Bay and David Spencer's. tf

BURDIE'S CAFE, VIEW ST., FEATURing afternoon teas, merchants' luncheon. Madame Campbell-Ward, teacup reader. 3051-26-56

COLONIC IRRIGATIONS, STEAM BATHS, massage, Raysun light. 506 Campbell Bldg. E2721. tf

DRY CLEANING AND DYEING. CITY Dye Works. Geo. McCann, mgr. G1621.

LADIES' LEATHER HEELS, 25c; RUBber, 25c, 35c; men's rubber heels, 40c. Shoe repairs while you wait. Bob Hawkes, Trounce Alley, back Union, Central Bldgs. 2872-26-48

LADIES' HEELS, L. OR R., 25c. SQUARE Deal Shoe Repairs, 1224 Broad.

McLEAN'S BAKERY, TWO STORES, 1304 Douglas St. and 1052 Pandora Ave.

MEN! DON'T BE WEAK, WORNOUT. New Ostrex Tonic Tablets contain raw oyster invigorators. Put new life in whole system. If not delighted, maker refunds price paid, $1.25. Call, write Vancouver Drug and all other good drug stores. gen-tf

RHODA MAKES BIRTHDAY AND ANNIversary cakes to order, $1 up. At Walker's Chocolate Shop.

REMEMBER THE NAME—MASTERS' Health Bread. The most delicious wholewheat bread you have ever tasted.

SOCIETY DE HYGENIQUE (TRADE name). Ladies requiring feminine hygiene information, phone Mrs. Kinney, E2836. 3024-2-45

THEY ARE NEW AND THEY ARE DElicious! Walker's new maple creams. Try them now! 1241 Broad St. (near Colonist). Phone E5879.

Employment

19 HELP WANTED—MALE

SALESMAN-CANVASSER FOR PIANOS—Experience not necessary. State if have car and prepared to travel occasionally; age and any social connection. Salary and commission Box 3298 Times. 3301-3-46

THOROUGHLY RELIABLE COOK-GENeral, capable taking charge; two adults. State salary and references. Box 3226 Times 3230-6-45

WANTED—TWO SUBSCRIPTION SALESmen; good proposition; salary to producers. Apply Box 219 Times. 219-2-46

YOUNG MAN, SCOTTISH, DESIRES work any kind; experienced gardener, farmer. Write Box 36 Times. xx-2-47

HELP WANTED—FEMALE

NATIONAL LITERARY GUILD REquires services of two young ladies, between ages of 18 and 25. Apply, between hours 11 and 2, Suite A, Trebartha Apartments. 3322-2-46

TEACHER AS GOVERNESS TO TWO small children; Duncan district; $20 month. State age, qualifications and latest reference. Box 196 Times. 196-2-45

21 SITUATIONS WANTED—MALE

CARPENTER AND CEMENT WORK, painting; day or contract. Roof repairs. Phone G6401. tf

CARPENTER WORK, BUILDING REpairs. E9965, after 5 p.m. 2818-26-46

EXPERIENCED COOK, HOTEL AND restaurant, desires position; recommendations; will accept position in home. G2452. 3273-3-45

EXPERT PAINTING, PAPERING, GARdening; work efficiently done. G1030. 2903-26-60

KALSOMINING, PAINTING, PAPERING, gardening, efficiently done. G1030. 2903-26-60

22 SITUATIONS WANTED—FEMALE

COMPANION-SECRETARY TO LADY; fond of reading; travel if necessary. Box 208 Times. 208-2-45

EMPLOYMENT AGENCY

CHINESE EMPLOYMENT AGENCY. APply Dick's News Stand, 553 Fisgard. E8813. 2826-26-46

TIM KEE, CHINESE EMPLOYMENT Agency, next to Empire Theatre. G5014. 2905-26-50

24

Beauty Specialists

A LASTING PERMANENT—IN OTHER words, a Firth Bros.' permanent, skillfully done. Popular price. 635 Fort St. E2544.

A REDUCED RATE ON PERMANENTS; guar. satisfaction. Bobette Salon. G6852

AVOID THE UNCERTAINTY—SEE THE tested proof before having your next permanent. Bert Waude Hairdressing. Phone E4023. 709 Fort St.

CROQUINAL MARCELS AND PAPER Curls at the La France Beauty Salon. 727 Yates. G7443.

EVENING WHITE LIQUID POWDER for evening. Hollywood Beauty Shop, 617 Fort. E0433. 3019-26-54

FALL BEAUTY SPECIALS

To Victoria Ladies—A Shampoo, a Wave, a Manicure and a Facial will repair the ravages of summer activities and sports. And you can afford these treatments at our low fall prices.

AVALON ANNEX
E0522 1104 Douglas St

HAIR CUTTING, STYLING, SCALP AND hair treatments by Mr. Miles. 727 Yates, La France Beauty Salon.

HILDA BEAUTY SHOP, CORNER WINDsor and Newport. E0722. 2854-26-47

NEW MANAGEMENT! HOLLYWOOD Beauty Shop, 617 Fort. Specializing in permanents; work guar. E0433. 3019-26-54

NO-ELECTRICITY PERM. BELLE Beauty Shoppe, 1025 Cook. C. W. (Bill) Atkinson. G4943.

VICTORIA BEAUTY PARLORS — CALL E8515 for a good Permanent. All experienced operators. 1218 Broad Street.

WE OIL SHAMPOO YOUR HAIR BEfore every permanent at the La France Beauty Salon. 727 Yates. G7443.

ZOTOS PERMANENTS AT THE LA France Beauty Salon. 727 Yates St. G7443.

For Sale—Wanted

25 FOR SALE—MISCELLANEOUS

AUGUST CLEARANCE SALE OF USED RANGES

Imperial A Range, with Brigham oil burner installed, with copper coils	$65.00
Majestic Range, splendid condition	35.00
Canada Pride Range	29.50
Gurney Full-enamel Hot-point Incinerator, with brass coils	29.50
McClary Kootenay Range	24.50
Princeton Range, suitable for camp	17.50
Spencer Diamond Range	12.50

All Ranges Complete With Waterfronts

COAST HARDWARE
1418 Douglas St. E2213

A. J. GREGG — HOUSE WINDOWS cleaned outside, 6c each. G5023

A MODERN EIGHT-PIECE WALNUT dining-room suite, like new, $58. Holland Bros., 733 Fort St. E0913.

ALMOST NEW DROPHEAD SINGER, terms, $30, guaranteed. Singer Sewing Machine Co., 726 Yates.

BARGAINS — TWO USED PORTABLE electric sewing machines. Taylor & Co., 728½ Fort. 47-26-53

BARRELS — EMPTY LIQUOR, 10-gallon. Wilkinson, corner George and Washington. 3035-26-55

CHESTERFIELD SETS AND STUDIO COUCHES FOR SALE

LARGE SELECTION—ALL BRAND NEW—A chance to save real money. Displayed in the new Heaney Warehouse (opposite the Courthouse). (Easy terms.) G1195

FOR SALE—EIGHT LEFT-HAND GOLF clubs. Phone G7257. 3289-1-44

FOR SALE—MISCELLANEOUS (Continued)

DISMANTLING SS. SALVAGE QUEEN. All materials for sale; lifeboats, pipe fittings, etc. Capital Iron and Metals Ltd., 1832 Store St., Victoria, B.C.

FOR SALE—BLACKBERRIES. APPLY Allan Bond, 1165 Palmer Rd., also Bond's Coffee Shop, 575 Yates St. 2645-26-74

FOR SALE—EIGHT LEFT-HAND GOLF clubs. Phone G7257. 3289-1-45

FOR SALE—GOOD POOL TABLE. Please phone E2960. 3102-20-58

FOR SALE—SUITCASES, 26 INS., $1.50; 8-power prismatic glasses, $17.50; field glasses, $4.75; Rolls razors, $3.75; pocket cameras, $1.25; men's wrist watches, $4.75; flashlight batteries, 5c; radio tubes, 25c; Thermos bottles, 29c; metal lunch kits, 60c; Dunlop outer tires, $1.25; new inner tubes, 60c; boy's bicycle, $12.50; Waltham and Elgin watches, $4.75; latest style spectacles to suit any sight, $2.75. Aaronson's Wholesale & Retail, 1336 Gov't St., cor. Johnson. tf

FOR SALE—STRAW, $9 PER TON. Fraser, 34R Sidney. 3316-5-49

GOOD-SIZE TRAILER; RUBBER IN good condition; $12. G6705. 3259-1-45

HATT'S BANKRUPT RANGE STOCK, new and used, at bargain prices. B.C. Hardware, 718 Fort

KHAKI CLOTHING, SUITABLE FOR outdoor wear; best brands. F. Jeune & Bro. Ltd., 570 Johnson. G4632. 1-45

KELVINATOR ELECTRIC REFRIGERAtor, $69.50. Easy terms. Fletcher Bros. 3153-tf

MONARCH RANGE, $15. PHONE E3326. 3306-2-45

PARKER 16-GAUGE, $35; MANNLICHER rifle, $25. G6614. 3300-6-49

REID'S—CHINA, SILVER, PICTURES, pianos, high-class used and antique furniture. 1317 Broad, between Yates and Johnson. E6952. 2814-26-46

REMOVAL SALE AND CHESTERFIELD set. Victoria Upholstery Co., 1815 Douglas St. 3017-26-54

RHODA MAKES BIRTHDAY AND ANNIversary cakes to order, $1 up. At Walker's Chocolate Shop.

SILVER MUSKRAT FUR COAT, SIZE 16, $25 or nearest offer. G7237. 3323-1-45

SIX DINING-ROOM CHAIRS, $14; CHESterfield, $16. Logie, 845 Fort. E6361. 2953-26-52

SIX-HOLE RANGE, W.E. DOOR THERmometer; $25. Carter's Stove Store, 822 Fort. E3511.

SPECIAL—RED GREENHOUSE HOSE, ¾". Hickman-Tye Hardware Co. Ltd. G8137.

TWO COMPLETE 24x24 TWO-LIGHT windows, cheap. Apply 3252 Rutledge. 3311-1-45

WALNUT SINGLE BEDROOM SUITE, $75. Walnut double suite, $99. Willows Plowman, 705 Johnson St. G4424.

FISH AND MEAT

ARRIVING FRIDAY MORNING, CHOICE selection of fish, also Point Grey herring. Askey's Fish Market, 634 Yates. Delivery. G7101.

25a BICYCLES AND MOTORCYCLES

BICYCLES, $12.50 TO $18.75, ALL SIZES. Victory Cycle Works, 1328 Gov't St. tf

BICYCLE RIDING IS POPULAR AND fashionable; everybody is riding today. If you intend getting a new machine for school opening, now is the time to make your selection. Convenient terms arranged. Robinson's, 1220 Broad St., opp. Colonist.

EVERYTHING IN NEW AND USED BIcycles. Harris', 738 Fort Street.

SEE OUR EXPERT MECHANICS FOR repairs on bicycles, rods, guns, etc. Tennis racquet restringing a specialty. Peden Bros. Ltd., 1410 Douglas. G5911. 3104-26-60

4 RECONDITIONED LIGHT WEIGHT bicycles; splendid condition; very reasonably priced. Harris, 738 Fort St. G7824.

1929 INDIAN FOUR

IN GOOD RUNNING ORDER; INCLUDing windshield; excellent tires. Must sell. $145 cash or reasonable terms. Phone E2720. tf

25b MUSICAL INSTRUMENTS

BOEHM METAL B-FLAT CLARINET and case, $26.50. P. E. George Music Store, Pandora.

RECONDITIONED PIANOS AT BARgain prices: Willis $175, Chaminade $150, Karn $165, Chaminade $160, Heintzman & Co. player $195. Terms as low as $5 monthly. Willis Pianos Ltd., 720 Fort St., Victoria. 3268-6-47

25e RADIOS

BATTERY SET—PERFECT CONDITION, $12.50. Hub Furniture Co., 713 Johnson St. G6425.

CELLO, BOW AND CASE, $75; BESSON cornet and case, $15. Hickling, 709 Johnson.

MAC'S RADIO AND DELIVERY SERvice. General Electric radio and Hotpoint appliances. 610 Fort St. (next to Kirkham's) E9325

RADIOS FOR HIRE, WEEK OR MONTH. Aaronson's, 1328 Government. G4722. tf

SNAP—VICTOR CONSOLE RADIO, IN good working order, $25; $5 cash and $1 a week, on your light account. B.C. Electric, Douglas St.

RADIOS (Continued)

VICTOR EIGHT-TUBE COMBINATION radio and phonograph, $49.50. General Electric mantel radio, eight tubes, only $24.50. Fletcher's. tf

2-VOLT BATTERY SETS, COMPLETE, $39.50. Aaronson, 1328 Government Street.

1936 MANTEL MAJESTIC RADIO, $18 cash. Stark, 1219 Pandora Ave. Phone G1429. 3-45

25d

Building Materials

BOSS SAYS, "BUY BRITISH." WE handle British and B.C. building materials. Island Bldg. Supply, 518 Fort, E6213.

MILLWORK AND LUMBER—BETTER grades at lowest prices. Prompt delivery. Specials in odd sash and doors, etc. R. A. Green Lumber Co. G7614. 2350-tf

SECOND-HAND DOORS AND WINDOWS. Large selection. 727 Herald St. 2852-26-47

SECOND-HAND LUMBER, 1½x6 and 1½x3 flooring. Also 1x4 T. and G. and 3x12, etc. H.B.C. Warehouse, Wharf St. 2852-26-47

THE MOORE-WHITTINGTON LUMBER COMPANY LIMITED
Established 1893
LARGE STOCKS—RIGHT PRICES
Lumber, Millwork, Gyproc, Masonite, Shingles, etc.

VICTORIA RETAIL LUMBER YARD, G2131, 1901 Gov't.; lumber, lath, shingles. 3013-26-54

SECOND-HAND LUMBER, 1½x6 and 1½x3 flooring. Also 1x4 T. and G. and 3x12, etc. H.B.C. Warehouse, Wharf St. 2852-tf

SIDNEY SPEEDY SERVICE

If you are using Lumber for any purpose, we can supply your needs. Let us supply you the material when you are going to build.

SIDNEY LUMBER
G2515 2116 Government St.

27 WANTED—MISCELLANEOUS

CARPENTER'S BENCH AND TOOLS, what have you? G5558. 3270-1-45

CASH FOR OLD BICYCLES OR PARTS. Call anywhere. G4722. tf

JUNK! VICTORIA JUNK AGENCY. TOP prices paid for rags, bottles, tools, stoves, furniture or anything you wish to dispose of. Promptly attended to. G6721 night E0350. 2897-26-49

WANTED—FURNITURE, TOOLS, ETC., for cash. Phone G4913.

28 DOGS AND CATS

FOR SALE—PUREBRED IRISH TERrier pups; good stock. E0329. 214-3-45

NICE SELECTION STRONG, HEALTHY puppies; Scotties, Cairns, Cockers, Wires. Cheaper pups for pets. Pet Shop, 1412 Douglas.

32 BOATS AND ENGINES

BOATS FOR SALE—BUILT AND REpaired. Stephens' Shipyard, Sunnyside Ave., Victoria West. 3305-2-46

BRIGGS & STRATTON INBOARD engines sold by us. Ship Chandlers (McQuade's) Ltd. E1141. 3015-26-54

FOR QUICK SALE—14-FOOT ROUNDbottom rowboat, $40. 2520 Fernwood. E3691. 3269-2-47

SAILBOAT $65, BICYCLE AS PART PAYment, or will trade for beach cabin site. Apply 1209 North Park St. 2901-26-49

$95 BUYS 14-FT. BOAT (NEW), WITH air-cooled motor. Enterprise Wharf, foot of Fort St. 3286-26-67

Automotive

36 AUTOMOBILES

VICTORIA AND UP-ISLAND
— RESIDENTS —
We extend a cordial invitation for you to visit with us and see the
"HELL DRIVERS"
At the
WILLOWS EXHIBITION GROUNDS,
FRIDAY and SATURDAY,
August 20 and 21, at 6.30 p.m.
ADMISSION FREE

BEGG MOTOR CO. LTD.
837 Yates St. 865 Yates St.
Dodge, De Soto, Plymouth, Chrysler

JAMESON MOTORS PERSONALLY ENDORSED USED CARS

1936 Studebaker Dictator Cruising Sedan—With de luxe equipment	$1095
1936 Terraplane Sedan — Like new; low mileage	945
1934 Hudson Sedan	595
1937 Plymouth De Luxe Coach—At a big discount.	

JAMESON MOTORS LTD.
Broughton St.

CLARKE AUTO SALES
Opposite Hudson's Bay
SPOT CASH FOR GOOD USED CARS
WE ALSO KEEP A GOOD SELECTION OF CARS FOR SALE

AUTOMOBILES (Continued)

SPECIAL!

1929 CHEVROLET COACH—Good tires, runs fine:

$265

MASTERS MOTOR CO. LTD.
809 Yates St. Phone E3541

DO NOT MISS THIS OPPORTUNITY

To buy a 1936 AUSTIN "10" SALOON at $100 less than regular price. This car is in splendid condition throughout. Low mileage, economical to run and will give new car satisfaction.

$695

THE MOTOR HOUSE (Victoria) LIMITED
E8722-E1107 921-971 Yates St.

MR. JUNKIE
PACIFIC AUTO WRECKING CO.
Parts and Tires for all cars and trucks; 4-cylinder Dodge car; good 4-cylinder Durant motor; also 4-cylinder Buda motor. 937 View St. E7521

SAVE $50 TO $100 ON THESE AUGUST CAR SPECIALS

To clear our big stock of used cars before September 1 we have revised prices downwards. Come in and see these exceptional values and your own judgment will tell you the savings are substantial.

OAKLAND SEDAN	$ 70
WILLYS-KNIGHT ROADSTER	125
HUDSON SEDAN	145
DURANT ROADSTER	150
CHRYSLER SEDAN	395
FORD COUPE Model A	335
FORD TUDOR Model A	235
FORD FORDOR V-8	725
FORD DELIVERY V-8	525
CHEVROLET DELIVERY	295

NATIONAL MOTOR CO. LTD.
819 Yates St. G8177

BUICK COUPE	$765
GRAHAM SEDAN	$275

Others—Large and Small
DAVIS-DRAKE MOTORS LTD.
Buick and Oldsmobile Cars—G.M.C. Trucks
Duncan Fort St. at Quadra, Victoria

YOU SHOULD SEE THIS
'33 De Soto De Luxe Sedan, paint, tires, condition as new. Chrysler's best model. Ten cars, from $100 to $200.
MUTUAL AUTO SALES
932 Johnson G5843

AVOID FIRE—ENGINE AND CHASSIS steam cleaning. Chet Dowman, 737 Johnson.

CONSULT MUTUAL AUTO SALES TO sell your car. G5843. tf

FOR SALE—DURANT, GLASS ENclosed, $40 cash; running order. Apply 3252 Rutledge. 3311-1-45

FOR SALE—FIVE FORD 1931 WHEELS and tires; rubber fair condition. 1447 Taunton St 207-2-45

FOR SALE—MODEL T FORD ROADster; four good tires; just overhauled; $25. Phone E9288. 3319-1-45

FOR PRIVATE SALE—CHEV. SEDAN; A reliable car; cheap. Owner leaving city. E3212. 3320-1-45

GUARANTEED BATTERIES COST LESS at Red's Service Station Yates St.

WILLYS OVERLAND, AS NEW, $55 cash or nearest offer. Apply 1140 Queens Ave. xx-tf

1927 PONTIAC SEDAN—NEWLY overhauled; $150. Owner, phone G7002. 3308-2-46

Rentals

37 FURNISHED SUITES

A FURNISHED SUITE WITH TWIN beds and lounge, also garage; reasonable. 923 McClure Street. G7991. 2598-tf

ATTRACTIVE, FULLY FURNISHED suites; private bath. The Normandie, 1106 Balmoral. E6284. 3108-tf

FURNISHED OR UNFURNISHED SUITE; furnace heated. Apply 306 Gorge Rd. E5448. 3309-1-45

LARGE, WELL-FURNISHED TWO-ROOM suite, ground floor; also large front housekeeping room. 1303 Yates St., opposite school. 3285-3-45

SCOTT APTS. — FURNISHED SUITES and rooms for tourists. G0259.

38 FURNISHED ROOMS

RITZ HOTEL, 710 FORT ST.—BEDrooms, housekeeping, suites; elevator; reasonable rates. Phone G7158. 1930-tf

39 HOUSEKEEPING ROOMS

ACCOMMODATION — TRANSIENTS, tourists; housekeeping privileges. E6440. 2722-tf

FURNISHED HOUSEKEEPING ROOMS, flats, cabins, $6 mo. up. 1036 Hillside.

HOUSEKEEPING ROOMS, SINGLE OR suite, from $10. 733 View. G5989. 3149-26-63

LIGHT H.K., NEWLY DECORATED, 2-room suites; central. E8034. The Clifton.

SINGLE OR SUITE, 1621 QUADRA ST.; reasonable rates. 96-26-58

40 ROOM AND BOARD

ABERDEEN, 941 McCLURE; H. AND C. water in rooms; excellent board. G0111.

ONE OR TWO BOARDERS TAKEN IN private home as members of family. E7719. 3203-1-45

ROOM—(TWIN BEDS) WITH BATHroom. Ground floor. Also large room (twin beds) upstairs. Lovely sea view. Vacant September 1. E5962. 2346-12-53

WIDOW WOMAN DESIRES BOARDERS; central; good cooking; reasonable. G2074. 3033-21-55

42 UNFURNISHED SUITES, ROOMS

CLEAN, SUNNY, SELF-CONTAINED four rooms; warm, modern, three-piece bathroom; garage available. 1020 Pandora. 213-2-45

FOUR-ROOM SUITE—HOT AND COLD water; close in; $25 per month. E4416. 15537-tf

MORRISON APTS., FAIRFIELD; THREE rooms, oil heat, $30. E3513 or G2580. 3318-1-45

SMALL SUITE—TWO ROOMS AND bath, well heated. 1124 View St. 3222-tf

UNFURNISHED FLAT, LINDEN AVE., near sea; four rooms, bathroom and kitchenette; hot and cold water; heated or unheated. Phone E8549. 3216-tf

5-ROOM MODERN APARTMENT—Polished floors, gas range, fireplace, furnace, $28. E6616.

43 UNFURNISHED HOUSES

A SIX-ROOM HOUSE—THREE BEDrooms; hot water and heat supplied; $35. G6227. 198-3-45

FIVE-ROOM BUNGALOW—IN EXCELlent condition; hardwood floors; beautiful garden; garage. E1836. 3258-3-45

WELL-KEPT SIX-ROOM BUNGALOW, two or more acres seafront; (boat) seven miles from Victoria. City water. Occupancy Sept. 1. Naylor, 618 Yates.

246 HOWE ST.—FOUR-ROOM HOUSE; garage, furnace, blinds, linoleum; $22.50. G7726. 3299-3-46

46 WANTED TO RENT

WANTED TO RENT, UNFURNISHED

Wanted for responsible client, modern residence, in good district. Must have four bedrooms and two bathrooms. Lease one year.

YEARWOOD, STEWART CLARK & CO.
640 Fort St. Phone G1933
2-45

46a SUMMER RESORTS

EAST SOOKE

SEAGIRT, ON SHELTERED SOOKE HARbor. Ideal for a holiday. Rates, $15 a week. Horgan, East Sooke. Phone 8R.

PARKSVILLE

SAND BEACH; FURNISHED COTTAGES; light, water; boats, fishing, tennis. E. Gill.

HARRISON'S PARKSVILLE BEACH Camp; Cottages, cabins, sand beach, fishing. Phone 47.

SPROAT LAKE

BOTHWELL'S AUTO CAMP, SPROAT Lake, B.C. Good fishing, September and October. Furnished cottages. Boats for hire. D. Bothwell (prop.), Sproat Lake, B.C.

CAMPBELL RIVER

TYEE AUTO CAMP—CABINS, ELECTRIC lights, showers; boats by day or hour; fishing tackle. George Vanstone, Mgr.

46b SUMMER COTTAGES

GLEN LAKE—FIVE-ROOM SUMMER cottage for rent during August. E8801.

SUMMER CAMP FOR SALE—175 FEET water frontage on Sooke Harbor. Light and water. Owner, phone E7986. tf

SUMMER COTTAGE, LANGFORD LAKE; partly furnished; $25, including wood. G1732. 2505-tf

48 HOUSES WANTED TO BUY

WANTED TO BUY, ALL CASH, $1,500 TO $2,000—A four-room bungalow, located in Victoria. "See Ray," care of Roseveare Co., 110 Union Building. tf

Real Estate

49 HOUSES FOR SALE

FIVE-ROOM HOUSE—NICE GARDEN; good locality. Cheap for cash. 188 Bushby St. 49-6-48

FOR SALE—NEWLY-PAINTED HOME, consisting of living-room, dining-room, kitchen and two pantries, downstairs; four bedrooms and bathroom, upstairs; full-size cement basement; large garden with fruit trees. Within three-mile circle. Low taxes. Good locality. What offers? Box 894 Times. xx-tf

FOR SALE—SMALL FOUR-ROOM COTtage at 2574 Cook St. Apply, 4.30 to 6.30 p.m. or phone G3878. 218-1-45

HIGH NORTH QUADRA—FIVE-ROOM modern bungalow; open fireplace, part basement, garage; two lots, flowers, fruit trees, lawns; attractive property. Leaving city, so must sell. $2,500 or offer. Terms. Box 210 Times. 210-2-46

HOUSES BUILT ON INSTALLMENT plan. Also alterations and repairs. D. H. Bale contractor, Fort and Stadacona.

SIX-ROOM BUNGALOW—NEAR BEACH and car: for cash $2,300 Phone E8139 tf

SUMMER COTTAGE, FURNISHED; PRIvate; large lot; south of Patricia Bay. Bargain. Box 183 Times. 183-2-43

WANTED

Three or four-room bungalow, GORGE DISTRICT. Client will pay up to $1,800 for a suitable place. Terms, $400 to $500 cash, balance $25 monthly.

BARGAIN IN SAANICH WATERFRONT

144 acres, about 35 acres cleared, balance lightly timbered; 1,500 feet of waterfront. Going for only .. $4000

OAK BAY HOME—Very nice six-room house, in first-class shape; modern; quiet street; shade trees. Snap at .. $3000

THE B.C. LAND AND INVESTMENT AGENCY LTD
922 Government St. G4115

DAILY TIMES CLASSIFIED ADS BRING results quick! If you have something you want to sell tell people about it with a Times Classified Ad. Call Classified Ad

OUR BOARDING HOUSE, with Major Hoople

OUT OUR WAY—By Williams

HOUSES FOR SALE
(Continued)

$1900—SEVEN-ROOM SEMI-BUNGALOW, on Amphion St. Extra large living-room, dining-room, bedroom, bathroom; bathroom and kitchen down; three bedrooms up; concrete basement. Oak floors in living-room and dining-room. Nice garden with a few fruit trees. Immediate possession.

THE ROYAL TRUST COMPANY
Real Estate Dept.
1202 Government St. Phones E4136, E3130

50. ACREAGE

FOR SALE—APPROXIMATELY THREE acres of green wheat, for green seed. What offers? E7058. 2715-13-50

51 PROPERTY FOR SALE

CHOICE RESIDENTIAL, WATERFRONT and farm properties, at Mill Bay and vicinity. G. Frayne, Cobble Hill. 70-26-57

FOR SALE OR RENT—CHOICE WATERfront property; dwelling, fruit, ornamental trees, seawall, etc.; off Selkirk waters. A yachtsman's paradise! What offers? 1237 Sunnyside. 3305-3-46

MUST BE SOLD—TWO CHOICE LOTS with unexcelled view of mountains and strait. Ideal high location in healthiest part of city. Oak trees. G6315. 3244-26-57

52. PROPERTY FOR EXCHANGE

AGREEMENT OF SALE, SASKATCHEwan farm, $1,000. Trade for small house or good closed car. Box 211 Times. 211-3-46

55
Business Opportunities

VICTORIA—APARTMENT HOME; GOOD location; nine suites; good tenants. Owner, 434 Simcoe St. 1976-26-46

56 MONEY TO LOAN

IF YOU CONTEMPLATE BUILDING A home, repairing or wish to borrow on your home, consult us on our monthly, quarterly or annual repayment plan. Low rates of interest; reasonable fees; quick decision. Brown Bros. Ltd., 314-5 Pemberton Bldg. 2913-26-50

MONEY AVAILABLE FOR MORTGAGE loans in sums ranging from $250 to $3,000. Low interest; quick decisions. Building loans. Also large amounts for loans on business properties. P. R. Brown & Sons Ltd., 1112 Broad St. Phone G7171.

Close In, Saanich

5 ROOMS, MODERN BUNGALOW with garage, on high location. Lot 50x110.
Price..... $900

EASY TERMS

P. R. Brown & Sons Ltd.
1112 BROAD ST. PHONE G 7171

NORTH QUADRA
Here is a lovely home in this high, healthy locality, which will appeal to the discriminating purchaser
5 ROOM STUCCO BUNGALOW
with concealed stairway to several partly finished rooms above. This property is modern in every respect and contains many valuable features, such as: living room 18x20; double flooring throughout with specially selected hardwood finish; exceptionally large windows affording maximum of light; all cedar foundation posts; tiled bathroom, shower, etc.
LARGE LOT 62 BY OVER 200
all nicely laid out in lawns and gardens. On bus line and near school. Low taxation.
Now offered for sale for first time at $5,500
SWINERTON & CO. LTD.
620 BROUGHTON STREET

A DREAM HOME FOR A COUPLE

A practically new stucco bungalow comprising four rooms and bathroom, beautiful polished floors, fireplace in living-room, various special built-in features; cement basement, furnace, garage; linoleum, blinds, electric fixtures, etc. Close to street cars and bus. Only one mile from centre of city. Clear title, low taxes and a bargain.
ONLY $1,875—TERMS
Only $375 Cash, Balance Easy
For Inspection "See Ray," Care of
L. M. ROSEVEAR & CO. LTD.
110 Union Bldg., 612 View St. G 6061

FINE COUNTRY HOME ON SEAFRONT
GOOD FISHING AND SHOOTING

A modern eight-room house in a delightful garden is up for lease. There are four good-sized bedrooms and two bathrooms; furnace heat. This property commands a superb view over the water to the snow-capped mountains.

For Full Particulars Inquire
PEMBERTON & SON LTD.
Fort at Broad Phone G8124

CHARMING OAK BAY HOME

With two lots in pretty garden. Modern stucco semi-bungalow containing glassed-in porch, entrance hall, drawing room 20x14, nice dining room, kitchen, four bedrooms (two with H. and C. water), tiled bathroom. Large garden room or playroom with fire. Hot water heating. Hardwood floors, garage.
$5,500
YEARWOOD, STEWART CLARK & CO.
646 FORT ST. G 1933

BARGAIN

1931 CHEV. COUPE

with rumble seat, fully De Luxe model, for only $75 down and 12 payments of $25. Finance fees, insurance included

Revercomb Motors
925 YATES ST. G 6421

CORPORATION OF THE DISTRICT OF SAANICH

RE TAXES

Notice is hereby given that Business Licenses, Road Tax, Poll Tax and Dog Tax are past due. These Licenses and Taxes should be paid at the Municipal Hall, Royal Oak. The Police Department have received instructions to prosecute after August 31 those who fail to pay.

R. R. F. SEWELL, Clerk.

Maynard & Sons
AUCTIONEERS

Instructed, we will sell at our Salesroom, 731-733 Johnson Street, on
WEDNESDAY, 1.30
Another Room-full of
Furniture and Effects

Including, in part: Almost new Modernistic Chesterfield Suite, Walnut Spinet Desk, Table Piano in rosewood frame, Upholstered Den Suite, Mantel Model Electric Radio, Willow Upholstered Chairs, Walnut Whatnot, Upholstered Chairs, very good L. C. Smith Typewriter, lot of good Books, Walnut Chesterfield Table, nice Carpets and Rugs, Dining-room Tables, Buffets and Chairs, pair Twin Beds (complete) and several very good Simmons Beds in walnut and white enamel, nice Dressers, Chiffoniers, Chest of Drawers, Wardrobes; Bedroom Chairs, Rockers and Tables; very good Monarch Oil-burning Range and other Ranges, white enamel Bath, Wash Basin and pair Stationary Wash Tubs, Refrigerators, Garden Tools, Lawn Mowers, and usual Kitchenware, Dishes and Glassware, etc. All in our rooms now, and can be seen all day Monday and Tuesday.

Morning Sale at 10.30
will include 100 Leghorn and Barred Rock Pullets, 6 young Pigs, other Poultry, and Vegetables, etc.

MAYNARD & SONS, Auctioneers

FARM AUCTION SALE
on
TUESDAY, August 24
AT 1 O'CLOCK, SHARP

Having received instructions from
H. ADSHEAD I will sell
12 Head of nice young Cows and Heifers, a number of them just freshened; others to freshen; 1 [illegible] Aberdeen-Angus Bull, 11 months old; 1 three-year-old Mare; 1 three-year-old Gelding; 1 two-year-old; 1 10-year-old Gelding; 20 Breeding Ewes; 10 Fat Ewes; 1 young York Boar, nine months old; 3 young York Sows; 2 Farm Wagons; Mower, Hay Rake; 3 Ploughs; set Harrows; Disc; Chaff Cutter; Pulper; set Harness and usual assortment of Farm Tools; 20 tons of nice Green Baled Hay.

TERMS CASH

The farm is on Adshead Road which runs off Island Highway six miles north of Ladysmith on Old Highway, Cedar District.

A. H. McPHERSON
Livestock Auctioneer Victoria, B.C.
Sales conducted anywhere on Vancouver Island. Phone G 3597

NOTICE TO CONSIGNEES

This is to advise that the Mv. Pacific Enterprise has arrived from the U.K. duly entered at Customs and Cargo discharged. Please pass entries forthwith and take delivery of goods from Rithet's Pier No. 1.

FURNESS (PACIFIC) LTD.
King Bros., Agents.
Dated Victoria, B.C., August 23, 1937.

LAWN BOWLING

Draw for the opening rounds of the Rose Bowl competition, which will be played at the C.P.R. lawn bowling greens next Wednesday afternoon, follows:

PRELIMINARY ROUND

1. Mrs. Munro and Mrs. Petrie vs. Miss Douglas and Mrs. Webster.
2. Mrs. Bryant and Mrs. Robertson vs. Mrs. Mowat and Mrs. Playfair.

FIRST ROUND

3. Mrs. Wallace and Mrs. Davies play winner of No. 1.
4. Mrs. Wright and Mrs. Terry play winner of No. 2.
5. Mrs. Hogg and Mrs. Schmels vs. Mrs. Austin and Mrs. Dunn.
6. Mrs. Stewart and Mrs. Mercer vs. Mrs. Fea and Mrs. Wood.
7. Mrs. White and Mrs. McKenzie vs. Mrs. Hart and Mrs. Hutcheon.
8. Mrs. E. Ray and Mrs. Edwards vs. Mrs. Holmes and Mrs. Cook.
9. Mrs. Riquebrun and Mrs. Randall vs. Mrs. McKeachie and Mrs. Johnson.
10. Mrs. Nunn and Mrs. Gray vs. Mrs. McLeod and Mrs. McDowall.
11. Mrs. Hallam and Mrs. Pass vs. Mrs. Foster and Mrs. Cromack.
12. Mrs. Willie and Mrs. Baylis vs. Miss Ray and Miss Richards.
13. Mrs. Hancock and Mrs. Eastham vs. Mrs. Clarke and Mrs. Deffy.
14. Mrs. Robb and Mrs. Tayler vs. Mrs. McCallum and Mrs. Milnes.
15. Mrs. Harris and Mrs. Melville vs. Mrs. Shotbolt and Mrs. Morrison.
16. Mrs. Dixon and Mrs. Deal vs. Mrs. Peddle and Mrs. Taylor.
17. Mrs. W. Peden and Mrs. J. Peden vs. Mrs. Huxtable and Mrs. Baxendall.
18. Mrs. Jones and D. Hearn vs. Mrs. Upward and Mrs. Neal.

Nos. 1 and 2 play at 10.30 a.m.; Nos. 3 to 10 play at 1 p.m.; Nos. 11 to 18 play at 3 p.m.

SEALED TENDERS addressed to the undersigned and endorsed "Tender for H.M.C. Dockyard Office Building, Esquimalt, B.C.", will be received until 12 o'clock noon (daylight saving), Tuesday, September 14, 1937, for the erection and completion of an Office Building, H.M.C. Dockyard, Esquimalt, B.C.

Plans and specification can be seen and forms of tender obtained at the offices of the Chief Architect, Department of Public Works, Ottawa, the District Resident Architect, Post Office Building, Victoria B.C., the Caretaker, Public Building, Vancouver, B.C., and at the R.C.N. Barracks, Esquimalt, B.C.

Tenders will not be considered unless made on the forms supplied by the Department and in accordance with the conditions set forth therein.

Each tender must be accompanied by a certified cheque on a chartered bank in Canada, payable to the order of the Honorable the Minister of Public Works, equal to 10 per cent of the amount of the tender, or Bearer Bonds of the Dominion of Canada or of the Canadian National Railway Company and its constituent companies, unconditionally guaranteed as to principal and interest by the Dominion of Canada, or the aforementioned bonds and a certified cheque if required to make up an odd amount.

NOTE.—The Department, through the Chief Architect's office, will supply blueprints and specification of the work on deposit of a sum of $10.00, in the form of a certified bank cheque payable to the order of the Minister of Public Works. The deposit will be released on return of the blue-prints and specification within a month from the date of reception of tenders. If not returned within that period the deposit will be forfeited.

By order,
J. M. SOMERVILLE,
Secretary.
Department of Public Works,
Ottawa, August 17, 1937.

SPRINT MARK IS BETTERED

Ben Johnson Runs 100 Metres in 10.2 Seconds at Paris Meet

PARIS—Ben Johnson, lithe negro runner, who captained Columbia University's track team last season, yesterday bettered the world record for the 100-metre dash, when he ran the distance n 10.2 seconds in the first event of an international track meet.

Alan Pennington of Great Britain, finished a fifth of a second behind Johnson in the race, which opened a meet between European and United States teams.

The accepted record for the distance is 10.3, first set by Percy Williams of Vancouver and later tied by Eddie Tolan, Ralph Metcalfe and Eulace Peacock, United States negro runners, and Christian D. Berger of Holland.

Johnson also won the 200-metres in 20.8.

GEORGE PAYNE GOLF WINNER

Takes Tillicum Athletic Club Championship By Flip of Coin From J. Bacon

By the flip of a coin, George Payne yesterday won the fifth annual golf championship of the Tillicum Athletic Club at the close of the tourney at the Gorge Vale Club.

Payne, with a handicap of 27, finished in a tie with Jack Bacon, handicap 12. The pair posted nets of 64 and tossed for the honors. A. D. Macey finished third, two strokes behind the leaders.

In a professional exhibition round played during the afternoon, Phil Taylor headed home a field of five local players with a 72. Joe Pryke, Freddie Burns, Walter Gravlin and Freddie Clunk also played. The prizes were presented by Phil Taylor in the absence of President Jack Wormald, who was sick.

PRIZE WINNERS

Prize winners and scores follow:

Low net, cup and clock, George Payne; low gross, silver tray, J. Todd; 2nd low net, casserole, J. Bacon; 2nd low gross, relish dish, A. Macey; 3rd low net, flower basket, L. Keating; 4th low net, salad bowl, A. McBride; 5th low net, half-doz. golf balls, E. Newman; 6th low net, half-doz. golf balls, G. Petticrew; 7th low net, T. A. C. membership for 1938, F. Brawn; 8th low net, T. A. C. membership, 1938, J. H. Lee; 9th low net, T. A. C. membership, 1938, J. Delahunty; low net first nine, liquor set, F. Smith; 2nd low net first nine, sweater, B. Hall; 3rd low net first nine, mystery prize, G. Moore; low net second nine, traveling bag, H. Hewitt; 2nd low net second nine, sweater, C. Jasper; 3rd low net second nine, mystery prize, J. Tillyer; 24 handicap only, rose bowl, A. E. Nex; 2nd 24 handicap, T. A. C. membership, 1938, A. J. Wakeman; over 24 handicap prize, T. A. C. membership, 1938, S. L. Butcher; 3rd over 24 handicap, T. A. C. membership, M. Wood; 4th over 24 handicap, T. A. C. membership, 1938, D. Donaldson; booby prize, H. Dyer. Tombola — 1, C. Brynjolfson; 2, H. Beveridge; 3, G. Minty.

Complete net scores follow:

G. Payne and J. Bacon, 64; A. D. Macey, 66; A. D. McBride and L. Keating, 68; F. Smith, B. Hall, E. Newman, G. Petticrew and W. Harrison, 69; G. Moore, F. Brawn and C. Jasper, 70; S. L. Butcher, J. Delahunty and J. H. Lee, 71; J. Todd, W. E. Newcombe, R. A. Dunnett and H. Hewitt, 72; D. Randall, G. M. Dunnett, W. G. Watson and W. F. Masters, 73; R. Morrison and M. Wood, 74; J. S. Gow, D. Hurdle, A. E. Nex and J. F. Tillyer, 75; H. Brynjolfson, D. Mills, R. W. Watson, F. B. Richardson and O. H. Dorman, 76; D. Donaldson, 77; A. J. Wakeman, 78; H. S. Anderson, R. Peden and G. Minty, 79; T. Brown, E. Barnington and W. O. Corbett, 80; J. Simpson, 81; L. Ross, 82; S. Thomas, 83; M. Lawson, 84; G. Neil, 85; J. Savident and J. McLennan, 86; F. Henley, 88; N. Chungranes, 90; G. Butcher, 91; F. Ramsdale, 92; S. V. Jenkins, 95; F. B. Turner, 98; B. Richardson, 101; F. Crawford, 107; R. Thorsen, 110; G. Aitken, 112; B. Ward, 130; H. Dyer, 133.

CORPORATION OF THE DISTRICT OF SAANICH

TAX SALE

Notice is hereby given that a tax sale of all properties on which taxes for the year 1935 are unpaid will be held in the Council Chamber of the Municipal Hall, on Thursday, September 2, at 10 a.m. Lists will be available after August 24.

R. R. F. SEWELL,
Collector of Taxes.

At the Plaza

Jean Harlow and Clark Gable carry the leading roles in "China Seas," which is now on the Plaza Theatre programme.

FELLER PROVING YEAR'S BIG BUST

(Continued from Page 9)

Batteries—Thomas, Fink and Hayes; Gomez and Dickey.

First game—	R.	H.	E.
Detroit	11	18	1
St. Louis	3	6	4

Batteries—Lawson and York; Hogsett, Beach and Hemsley, Huffman.

Second game—	R.	H.	E.
Detroit	4	8	1
St. Louis	3	11	1

Batteries—Auker, Poffenberger and Bolton; Trotter and Hemsley.

NATIONAL LEAGUE

First game—	R.	H.	E.
St. Louis	12	13	0
Pittsburgh	0	3	2

Batteries—Weiland and Owen; Lucas, Brown, Swift and Todd, Padden.

Second game—	R.	H.	E.
St. Louis	9	13	3
Pittsburgh	7	11	0

Batteries—J. Dean and Owen; Weaver, Brandt, Tobin and Todd.

First game—	R.	H.	E.
Chicago	5	8	0
Cincinnati	2	9	2

Batteries—Carleton and O'Dea; Schott, Hollingsworth, R. Davis and Lombardi.

Second game—	R.	H.	E.
Chicago	4	8	0
Cincinnati	1	6	1

Batteries—Root and Hartnett; Grissom, Derringer, Mooty and Campbell.

	R.	H.	E.
Boston	1	4	0
Brooklyn	5	9	2

Batteries—Lanning, Bush and Muller; Hamlin and Phelps.

COAST LEAGUE

Portland 7-3, Missions 8-6.
Seattle 6-8, Los Angeles 8-3.
San Francisco 7-0, Oakland 4-5.
San Diego 5-1, Sacramento 8-1.

INTERNATIONAL LEAGUE

Toronto 3, Buffalo 4.
Newark 4, Rochester 8.
Baltimore 5-1, Syracuse 0-2.
Jersey City 4-1, Montreal 5-2.

Saturday's scores:

NATIONAL LEAGUE
Chicago 7, Cincinnati 6.
Boston 4, Brooklyn 8.
New York 3, Philadelphia 11.
St. Louis 3, Pittsburgh 7.

AMERICAN LEAGUE
Philadelphia 5, New York 2.
Detroit 6, St. Louis 5.

COAST LEAGUE
Seattle 8, Los Angeles 4.
San Francisco 4, Oakland 2.
Portland 1, Missions 2.
San Diego 2, Sacramento 4.

M.C.C. TEAM ON WAY EAST

Final Match Against B.C. Eleven on Saturday Halted By Rain

VANCOUVER (CP)—Hopes of Canadian cricketers that the Dominion will soon take its place with England and other Empire countries in the field of international cricket have been given added impetus by the visit of the Marylebone Cricket Club team. The Englishmen are now en route to the east for concluding matches in Ottawa and Montreal.

Rain spoiled the final match at the Pacific coast against a team representative of British Columbia. After only 90 minutes' batting, during which the M.C.C. hit up 119 runs for one wicket, a heavy shower caused abandonment of the encounter which was declared drawn.

Apart from this the English cricketers made a clean sweep of the series in the west, winning nine matches in Winnipeg, Regina, Calgary, Victoria, Duncan and Vancouver. In the early part of the tour five matches were played in Ontario, resulting in one victory, a loss and three draws.

On their "goodwill tour" the touring team has been more than impressed with the ability of their opponents and the development of cricket in the west, particularly in British Columbia.

DICK POWELL AT COLUMBIA

Popular Singing Star Has Stellar Role in "Thanks a Million"

Because Paul Whiteman was too busy to go to Hollywood, Hollywood came to him.

While Director Roy Del Ruth and the spectacular cast of "Thanks a Million," the 20th Century picture coming today to the Columbia Theatre, worked on their portion of the picture, in California, the king of jazz completed his scenes at the Astoria, New York studios.

In "Thanks a Million" Whiteman furnishes musical diversion. In addition to his famous orchestral aggregation, the picture features Ramona.

Dick Powell heads the cast of "Thanks a Million," which introduces Fred Allen to the screen in the company of Ann Dvorak, Rubinoff, Patsy Kelly, the Yacht Club Boys and Raymond Walburn.

Clive Brooks is the star of "Dressed to Thrill," which is the second feature on the programme.

KAY FRANCIS AT THE ATLAS

Smart Star of Hollywood Takes Lead in "Another Dawn," Opening Today

Going far afield for a picturesque setting for a movie, Warner Bros. this time chose Iraq (which used to be Arabia) as a locale. They placed a British garrison there, had its members surrounded by wild natives, and offered the problem of how the soldiers and their officers and wives were to be saved—if saved they might be.

"Another Dawn" is the name of the picture. It is to open today at the Atlas Theatre. Add to that situation the fact that Kay Francis is the lady most chiefly concerned—and that the two men who love her are Errol Flynn and Ian Hunter—and both have a chance to save her and the garrison.

Also being shown in the second feature are James Melton and Patricia Ellis in "Melody For Two."

Curwood Story at the Oak Bay

"God's Country and the Woman" Is Thrilling Story Of Outdoors

Warner Bros., who gave talking pictures to the world, invented the screen musical and created the vogue for film biographies, have done it again. This time they have taken Technicolor and made it natural. The result is an almost unbelievably beautiful production of James Oliver Curwood's famous novel, "God's Country and the Woman," which opens at the Oak Bay Theatre today.

Taking his cast, headed by George Brent and Beverly Roberts, in the great woods district of Washington, Director William Keighley transferred the thrilling romance and stirring action of the novel to the screen.

Also shown as the second feature on the programme is the Jones Family in "Big Business," starring Spring Byington and Jed Prouty.

CAPITOL THEATRE

Shirley Temple proves that she is more than an ordinary child actress by her splendid interpretation in "Wee Willie Winkle," the picturization of Rudyard Kipling's story which is now at the Capitol Theatre.

Shirley characterizes her performance with acting that indicates latent talents which have been concealed from the theatregoing public. These are given full swing as she softens the heart of an old colonel and again wins honors with the public.

Kidneys Must Clean Out Acids

The only way your body can clean out Acids and poisonous wastes from your blood is through 9 million tiny, delicate Kidney tubes or filters, but beware of cheap, drastic, irritating drugs. If Kidney or Bladder disorders make you suffer from Getting Up Nights, Nervousness, Leg Pains, Backache, Circles Under Eyes, Dizziness, Rheumatism, Acidity, Burning, Smarting or Itching, don't take chances. Get the Doctor's prescription called Cystex (Siss-Tex). Works fast, safe and sure. In 48 hours it brings a feeling of new vitality, and will do the work in one week or money back on return of empty package. Cystex costs only 3c a dose at druggists. (Advt.)

TOMORROW! For 3 Days Only

NEW VALUE IN "TOP" ENTERTAINMENT FOR THE FAMILY!
WHOOPEE!
"GINGER" IS 'WAY OUT WEST....
JANE WITHERS
IN HER BEST HIT TO DATE
"Wild and Woolly"
Featuring Walter Brennan • Pauline Moore • Jack Searl
and
"ALFALFA"
Comic Singing Star of Our Gang...
HEAR HIM SING! IT'S A RIOT!

ENDS TODAY
JEAN ARTHUR
EDWARD ARNOLD
RAY MILLAND
IN
"EASY LIVING"
— ALSO —
EDW. EVERETT HORTON
IN
"WILD MONEY"

2 SPECIAL PICTURES

AND! HE'LL AMAZE YOU! THE NEW KIND OF A SLEUTH WHO ASTONISHED MILLIONS OF SATURDAY EVENING POST READERS
PETER LORRE
IN
"Think Fast, Mr. Moto"
with
VIRGINIA FIELD
THOMAS BECK
SIG RUMANN

DOMINION
20¢ 12-1 • 25¢ 1-5 • 35¢ 5 On

Where to Go Tonight

(As Advertised)

ATLAS—Kay Francis and Errol Flynn in "Another Dawn."

CAPITOL — Shirley Temple in "Wee Willie Winkle."

COLUMBIA—"Thanks a Million," starring Dick Powell.

DOMINION—"Easy Living," starring Jean Arthur.

OAK BAY—"God's Country and the Woman," starring Geo. Brent.

PLAZA—Clark Gable and Jean Harlow in "China Seas."

"CHINA SEAS" AT THE PLAZA

Clark Gable and Jean Harlow in Leading Roles in Fine Picture

Singing and playing the piano since he was a kid is the invaluable background which has brought handsome Ranny Weeks to a screen debut in "Bill Cracks Down," Republic's magnificent screen story of the steel mills. With Grant Withers, Beatrice Roberts, Judith Allen and Weeks in the leading roles, opens a three-day run at the Plaza Theatre starting today.

In "Bill Cracks Down" Weeks plays the young man who inherits a steel mill that is being run by Grant Withers, superintendent of the plant, and who becomes his rival for the affections of Miss Roberts, playing secretary to Withers. It is a terrific drama of the impact of two strong men's wills in both the business of making steel and of making love.

Also being shown on the same programme are Clark Gable, Jean Harlow and Wallace Beery in "China Seas."

AMERICAN ASSOCIATION

Minneapolis 2-1, Toledo 3-4.
Kansas City 1-0, Louisville 2-2.
St. Paul 0-8, Columbus 2-5.
Milwaukee 10-2, Indianapolis 4-2.

COLUMBIA
TODAY - TUES. - WED.
A ROUND-UP OF STARS FOR A BANG-UP SHOW!
THANKS A MILLION
Starring DICK POWELL
ANN DVORAK
FRED ALLEN
PATSY KELLY
PAUL WHITEMAN and BAND with RAMONA
RUBINOFF
Raymond Walburn
Yacht Club Boys
— PLUS —
CLIVE BROOKS
IN
"DRESSED TO THRILL"
Also FOREIGN SPORTS
10¢ Till 2 15¢ 2-7.30 20¢ 7.30 On

"Mr. Moto" Will Appear Shortly

From the pages of The Saturday Evening Post now steps the amazing Mr. Moto, his eyes as mild as his timid smile, his mind as quick as his trigger finger. Peter Lorre, the screen's master of impersonation, thrillingly portrays J. P. Marquand's diminutive Japanese master of crime detection, in Twentieth Century-Fox's "Think Fast, Mr. Moto," which will open tomorrow at the Dominion Theatre.

Millions of Post readers asked to see him on the screen, and now the Japanese sleuth thrills movie audiences with his exploits.

Also to be shown is Jane Withers in "Wild and Woolly." It presents the peppery little comedy star in her best picture to date. The story is amusingly built around "Pioneer Day" in a western town, and winds up with Jane uncovering a plot that makes her the town heroine.

The cast includes such well-known players as Walter Brennan, Jackie Seal, Pauline Moore and "Alfalfa," singing star of "Our Gang" comedies.

A CHALLENGE!
TO ALL SCREEN HISTORY
SO REAL YOU'LL FORGET YOU'RE IN A THEATRE SEAT

From the blazing furnaces of the steel mills leaps a white heat drama . . . shocking in its dramatic intensity!

PLUS
FIRST VICTORIA SHOWING

Extra Pathe Topics

Drama hits a fiery new high when men of steel meet in thrilling battle!

3 Days Only Today, Tues., Wed.
PLAZA
PRICES 12-1 10c; 1-5, 15c 5 On, 25c

NOW SHOWING ALL WEEK!
AVOID THE CROWDS . . . COME EARLY!
THRILLING ADVENTURE IN THE LAND OF THE BENGAL LANCERS

AT 12.24 2.40 4.56, 7.12 9.28
AT 11.55, 2.11, 4.27, 6.43 9.10

NABOB MATINEES
DAILY TO 5 P.M.
CHILDREN FREE With 3 1-lb. coupons

20¢ DAILY 12-1
CAPITOL

ATLAS TODAY and TUESDAY
KAY FRANCIS • ERROL FLYNN
In "ANOTHER DAWN"
With IAN HUNTER • FRIEDA INESCORT
ALSO . . . . . .
"Melody For Two"
JAMES MELTON • PATRICIA ELLIS
HERE WED.
CHARLIE RUGGLES
"TURN OFF THE MOON"

10c • OAK BAY • 15c
"God's Country and the Woman"
IN TECHNICOLOR
With BEVERLY ROBERTS • GEORGE BRENT
—AND—THE JONES FAMILY in
"BIG BUSINESS"
FROM 6.30 P.M. PHONE E 2948

AUTO REPAIRS
by
Factory-trained Mechanics
on
STUDEBAKER — HUDSON
TERRAPLANE
Low Prices—Work Guaranteed
JAMESON MOTORS
LIMITED
740 BROUGHTON ST. G 1161

WILL PROTECT FRENCH SHIPS

Warships and Planes Will Guard Merchant Ships on the High Seas

PARIS—Effective immediately, French warships and planes will protect French merchant ships on the high seas or in French territorial waters from attack by any vessel whatsoever.

A result of the recent series of attacks on merchant vessels in the Mediterranean, the Naval Ministry yesterday issued the following communique:

"Beginning August 22, the Naval Ministry has instructed the warships and air forces to protect French merchant ships on the high seas and in French territorial waters from attacks to which they may be subjected in the future.

"Any naval authority who learns that a merchant vessel has been stopped, diverted from its route or attacked must send ships or aircraft to its assistance.

"Any French warship that hears of an incident in waters in which it is navigating, whatever its previous mission, must head on its own initiative to the assistance of the ship stopped or attacked.

"It is to take the attacked vessel under its protection, place itself between the two vessels with its crew at combat posts, order the French ship to continue its route and escort it.

"If the aggressor continues his action and fires on the merchant ship, the French warship is to fire back at the assailant immediately with all its arms.

"Similar instructions have been sent to the naval air forces."

In London last week the Admiralty announced any submarine attacking a British merchantman without warning would be counter-attacked by the Royal Navy.

Airplanes Bomb British Vessel

PORT VENDRES, France—The British freighter Noemijulia, arrived here today undamaged by bombs launched at her by two mysterious airplanes in the western Mediterranean, near Spanish civil war waters.

The captain said the planes began dropping the bombs without warning. He was headed for Barcelona, Spain, and at the time was just off Ajaccio, the capital of Corsica.

He promptly swung the ship about and started for this port at full speed. Several bombs hit the water near the ship, but did nothing more than badly frighten the crew of the 2,499-ton steamer, which carried a cargo of phosphates.

Shipping Man Passes Away

MONTREAL — Joseph Irvine Hobson, prominent Canadian shipping official, died here yesterday, aged 65. He retired May 1 as treasurer of the Canada Steamship Lines, with which firm he had been associated since he came here in 1910.

He is survived by his widow, formerly Margaret Maitland of Hamilton; a son, Joseph Irvine Hobson Jr.; three sisters, Mrs. Harley Brown of Victoria, and Misses Jean and Agnes Hobson of Hamilton.

He was born in Guelph, Ont., March 30, 1872, the son of Joseph and Elizabeth Hobson. He joined the Bank of Montreal in 1896, and remained in its service until 1910, when he went into the shipping business.

Recent guests at the Forest Inn, Shawnigan Lake, included: Mrs. S. E. Heaney, Mrs. M. M. Giles, Mrs. C. F. L. Money, Mr. D. M. Patterson, Miss K. Jaffray, Miss Rae Kirkendale, Miss M. Green, Miss Lyna Mess, Mr. and Mrs. D. B. Prentice, Miss Mary Simpson-Mawer, Mr. F. D. M. Williams and Mr. E. M. Williams, all of Victoria; Mr. and Mrs. George H. Forster, Beverley Hills; Mr. and Mrs. Ralph Blackmore, Seattle; Mr. and Mrs. B. Booth, Piedmont, Cal.; Mr. and Mrs. J. Charles Boyce, San Luis Obispo, Cal.; Mr. and Mrs. J. W. Kerr, Vancouver; Miss Ruth Hutton and Miss Anna Marie Hutten, Seattle.

Late Declines In Listless Trading On Wall St. Today

NEW YORK (AP) — After a feeble rallying flourish at the opening, stock market leaders skidded into losses of 1 to 2 or more points today.

Steels led the decline in one of the slowest sessions of the year. The ticker tape barely moved during the greater part of the proceedings, but volume picked up a bit in the final hour when prices were at their worst. Extreme losses were reduced in many cases just before the close.

The set-back in the steel group was in the face of an estimated upturn in mill operations this week of .6 of a point at 83.8 per cent of capacity.

The apathetic slide was attributed by brokerage quarters partly to further disturbing war news from the Far East. Broadening of the Sino-Japanese conflict, it was feared, might have repercussions on world trade recovery.

Transfers were in the neighborhood of 550,000 shares.

Commodities were uneven, corn at Chicago was 70½ to 72⅞ cents a bushel. Bond trends were indefinite. Carrier loans improved in spots. There was less selling of Japanese obligations.

(By H. A. Humber Ltd.)

Dow Jones averages closed today as follows:

Thirty industrials — 181.83, off 1.91.

Twenty rails — 51.71, off 0.33.

Twenty-three utilities — 27.77, off 0.06.

Forty bonds — 100.49, up 0.13.

	High	Low	Close
Air Reduction	69-4	69	69
Allied Chemicals	234	233	233
Allis Chalmers	70	68-4	68-4
Allied Stores	20	19-5	19-6
American Can	107-2	..	107-2
American Celanese	34-6	36-2	36-3
American For. Power	7-4	..	7-4
American L. and Z.	14-6	12-2	12-4
American Locomotive	48-4	..	48-4
American P. and L.	10-2	10	10-2
American Radiator	21-6	21-2	21-2
American Rolling Mills	38-6	38	38-3
American Smelter	93	90-6	91-4
American Tel. and Tel.	169-4	168-5	168-5
American Tobacco	79-2	79	79
American Waterworks	18-2	18	18-2
Anaconda Copper	58-6	57	57
Atchison Railway	77-4	75-4	75-4
Atlantic Refining	28-4	28	28
B. and O. Railway	27	26-5	26-5
Baldwin Locomotive	5-2	..	5-2
Bendix Aviation	20	19-2	19-2
Beth. Steel	99-2	95-4	96-1
Boeing	34-2	32-6	32-7
Borden	24	23-6	23-6
Borg Warner	48	47-2	48
Briggs	45-4	44-4	44-4
Canada Dry	25-2	..	25-2
C.P.R.	11-5	11-3	11-3
Case (J.I.)	175	..	175
Cerro de Pasco	72-6	70-4	70-4
C. and O. Railway	49-7	49-4	49-6
Chrysler	114-1	111-1	111-7
Columbia Gas	12-5	12-3	12-3
Commercial Credit	13-5	..	13-5
Commercial Solvent	62	..	62
Commonwealth and So.	2-5	2-4	2-4
Congoleum	38-1	..	38-1
Con. Edison	36	35-4	35-4
Cont. Can	60-2	59-7	60-2
Cons. Oil	15-1	14-7	14-7
Cont. Oil	45-2	45	45-2
Crown Zellerbach	20-4	..	20-4
Crucible Steel	76	74-4	74-4
Curtiss Wright	5-6	5-5	5-5
Curtiss Wright A	19	..	19
Deere and Co.	134	133-4	133-4
DuPont	161-4	160-2	160-2
El. Auto Lite	39	38-6	38-6
El. Power and Lite	21-2	20-4	20-6
Fairbanks Morse	60	..	60
Freeport Texas	30-4	29-3	29-3
General Foods	37-3	37-1	37-3
Gen. Electric	56	54-5	54-5
General Motors	57-5	56-1	56-2
Goodyear	41-4	39-7	39-7
Granby Copper	10-2	10	10
Great Northern	50-2	49-6	49-6
Great West Sugar	35-2	..	35-2
Int. Harvester	114	111-6	111-6
Houston Oil	14-7	14-5	14-5
Howe Sound	81	..	81
Hudson Motors	16	..	16
Hupmobile Motors	4-2	..	4-2
Inspiration Copper	26-1	25-1	25-1
Int. Nickel	64-4	63-4	63-4
Int. Tel.	10-6	10-4	10-4
Ill. Central	23-4	..	23-4
Johns Manville	135	..	135
Kennecott Copper	61-7	60	60
Kresge	23-2	..	23-2
Ludlum Steel	35-6	..	35-6
Loew's	85-2	81-4	81-4
Lorillard	21-3	21-1	21-1
Mack Truck	44-3	44	44
Matheson Alkali	36-4	..	36-4
Mexican Seaboard	37-6	..	37-6
Monsanto Chemical	105-7	104-2	105-7
Montgomery Ward	62-2	60-1	60-6
Motor Wheel	21-4	..	21-4
Nash Kelvinator	18-4	18-1	18-4
National Biscuit	26-4	25-1	25-1
National Dairy Products	20-5	20-1	20-1
National Distilleries	30-6	30	30
National P. and L.	10-4	..	10-4
New York Central	39-3	38	38-2
North American Co.	25-3	24-4	24-4
North American Avi.	11-2	11	11
Northern Pacific	29	28-4	28-5
Ohio Oil	18-6	18-3	18-3
Owens Ill. Glass	97-4	..	97-4
Pacific Gas and Elec.	30-6	30-5	30-5
Packard	8-7	8-5	8-5
Paramount Pictures	23-2	22-3	22-5
Pennsylvania Railway	36-6	36-1	36-1
Phillips Pete.	59	57-1	57-7
Pullman	54	53	53
Pure Oil	20-2	19-3	19-3
Radio	10-7	10-4	10-4
Remington Rand	26-3	26	26
Republic Iron and Steel	37-5	36-1	36-3
Reynolds Tobacco	51-6	..	51-6
Safeway Stores	35-6	..	35-6
Schenley	42-5	42-4	42-4
Sears Roebuck	95-4	94-2	94-2
Sharon Steel	36-5	35-6	35-6
Shell Union	25-7	25-4	25-4
Socony Vacuum	21-3	20-6	20-6
Southern Pacific	44-6	43-6	43-7
Southern Railway	30	29	29-1
Sperry Corp.	18	17-7	18
Standard Brands	11-7	11-6	11-6
Standard Gas	8-1	..	8-1
Standard Oil Cal.	44-2	43	43-4
Standard Oil N.J.	67-4	67	67
Stewart Warner	18	17-4	17-4
St. Paul Railway	1-7	..	1-7
Studebaker	14-1	13-5	13-5
Texas Corp.	61-6	60	60
Texas Gulf	38-7	38-4	38-6
Timken	64	63-4	64
Trans-American	16-1	16	16
Twentieth Century Fox	37-3	37	37
Union Carbide	101	100	100
Union Oil Cal.	24-4	24-3	24-4
Union Pacific	120	119-6	119-6
United Aircraft	28-5	28	28
United Corp.	5-2	5-1	5-1
United Fruit	76-2	76	76
United Gas and Imp.	13-1	13	13-1
U.S. Cast Iron Pipe	54-4	54	54
U.S. Indus. Alcohol	35-4	35-3	35-3
U.S. Realty	11-6	11-4	11-4
U.S. Rubber	59-2	57	57-2
Do. pfd.	96	93	93
U.S. Smelting	89	..	89
U.S. Steel	116-7	112-7	113-2
Vanadium	32-6	31-4	31-5
Warner Bros.	14-7	14-4	14-4
Westinghouse Electric	152	150-2	150-2
Western Union	47-4	47	47
White Motor	24	..	24
Woolworth	47-4	47	47-1
Youngstown S. and T.	91-6	89-7	89-7
Zenith Radio	41-5	40-2	40-2

HALIBUT SALES

PRINCE RUPERT (CP)—Halibut sales: Canadian 102,300 pounds, 8 cents and 6 cents; No. 9 2 cents and 6 cents. American none.

TONE STEADY AT MONTREAL

MONTREAL (CP)—A steady tone prevailed in light trading on the stock exchange today.

Loss of ⅛ each showed for cement at 15½ and Dominion Steel and Coal at 23. General Steel Wares held firm along with Gypsum and United Steel.

Nickel was unchanged at 64, with smelters off 2½ at 82.

St. Lawrence Corporation preferred picked up a point at 35, and Price Brothers lost ½ at 43. St. Lawrence Paper preferred declined ½ to 95, with Bathurst off ⅛ at 20⅞. Brazilian finished about ⅜ higher at 25¾.

Higher were National Steel Car at 49 and Canadian Car preferred at 26⅛. C.P.R. International Petroleum firmed ⅛ at 34½.

(By H. A. Humber Ltd.)

	Close
Associated Brew.	14¼
Bathhurst P. P.	20⅞
Bell Telephone	169½
Brazil Trac.	25¾
B.C. Power	35½
Do. B	7¼
Can. Cement	15½
Do. pfd.	109½
Can. Nor. Power	22
Canada Steamships	4¼
Do. pfd.	14
Can. Wire Cable B	32
Can. Bronze	47
Can. Car Foundry	15½
Do. pfd.	26
Can. Celanese	24⅞
Can. Ind. Alcohol A	6⅝
C.P.R.	11⅞
Cons. Smelters	82
Dominion Bridge	49½
Domn. Coal pfd.	20½
Do. B	23
Dominion Textiles	80
Dryden Paper	17
East Dairy	1⅝
Electro Lux	19
Gen. Steel Wares	16
Chas. Gurds	11½
Can. Gypsums	13
Hamilton Bridge pfd.	81
Hollinger Cons.	12
Howard Smith	29½
Do. pfd.	103¼
Imp. Tobacco	14½
Indus. Accp. Corporation	36
Imp. Oil	20⅝
Intl. Nickel	64
Intl. Pete.	34½
Intl. Power pfd.	88
Massey	10½
McColl	12
Montreal Power	31¼
National Brew.	41
Noranda	65
Ottawa Power	88
Ottawa Traction	24
Price Bros.	43
Power Corp.	23
Quebec Power	19
Rolland Paper	29
St. Lawrence Corp.	12⅝
Do. A pfd.	35
St. Lawrence Paper pfd.	95
Shawinigan	28
Sherwin Williams	23
Southern Can. Power	14
Steel Canada	86½
Do. pfd.	80½
United Steel	8½
Winnipeg Electric	5½
Do. B	5
CURB	
Abitibi	6
Do. pfd.	57½
Beauharnois	8½
B.A. Oil	23
Can. Indus. B	235
Cons. Paper	17½
Donna A	16
Do. B	15½
Fairchilds	8½
Fraser Co.	43½
General Steel Wares	16
Do. pfd.	105
Gatineau	13¼
Do. pfd.	74
McLarens	31
Massey pfd.	57¼
McColl pfd.	95
Royalite	43
Hiram Walkers	48
BANKS	
Canada	59
Commerce	184
Royal	195¼
Montreal	225
Scotia	330

NEW YORK CURB

(By H. A. Humber Ltd.)

	Close
American Cyanide B	35½
American Super Power	1½
American Gas and Electric	32⅞
Associated Gas and Electric	2½
Brazilian Traction	25¾
Cities Service	3
Electric Bond and Share	17¼
Hudson Bay M. and S.	31¼
Humble Oil	81¼
Ford A. Canada	23⅞
Ford, England	6⅞
Inter. Petroleum	34
Imperial Oil	20⅝
Newmont Mining	101
Pioneer Gold	3⅞
American Aluminum	149
Standard Oil, Kentucky	20½
United Gas	9⅛
United P. and L. A	6⅛
Caribbean Syndicate	1⅝
Niagara Hudson Power	12⅞
Distillers, England	26⅝
Gulf Oil	55½
Pantapec Oil	7⅛
Canadian Marconi	1⅞
Fisk Rubber	12¼
Creo. Petroleum	36
Cord Corp.	4⅞
Lake Shore	50½
Teck Hughes	5⅛
Wright Hargreaves	6½
Segal Lock	1⅞
Premier Gold	2⅛

C. and E. Active On Calgary List

CALGARY (CP)—Oil shares continued depressed on the Calgary Stock Exchange today. C. & E. was an exception, it gained 5 points for a noon close of 2.50. Richland dropped 1½ to 33½ and Monarch was down 1¾ at 35. Dalhousie lost 2 at 78, Model 3 at 52 and Okalta 4 at 1.61.

FOREIGN EXCHANGE

NEW YORK — Foreign exchange steady; Great Britain in dollars, others in cents.

Great Britain demand, 4.98⅞; cables, 4.98⅞; 60-day bills, 4.97⅝; France demand, 3.75½; cables, 3.75½.

Dollars: Montreal in New York, 100.00; New York in Montreal, 100.00.

MONTREAL PRODUCE

MONTREAL—Butter, Quebec fresh (92 score), 26⅝ to 26⅞; Quebec seconds (38 score), 25⅞ to 26.

Eggs, Ontario, A large, 28½s.

Sales: Butter, 200 boxes Quebec fresh (92 score), at 26¾; 200 boxes Quebec fresh (92 score), at 26⅞.

Futures: Butter, steady and unchanged; August, 26⅝ to 27; November, 27⅛ to 27⅝.

BONDS HIGHER AT NEW YORK

NEW YORK (AP)—Modest improvement in federal loans and a slight upward trend in rail obligations marked a quiet bond market today.

Foreign dollar loans were generally quiet. Far eastern issues moved in fairly restricted limits in contrast to last week's wide gyrations. Japan 6½s sagged about a point while Yokohama 6s swung a like amount. Japan 5½s were inactive. Other sections of the list were uneventful.

FOREIGN

(By Burns & Wainwright Ltd.)

	New York Bid	Asked
Australia 5% 1957	107.75	108.25
Austria 7% 1957	103.75	104.25
Belgium 6% 1955	109.25	109.75
Denmark 5½% 1955	102.25	102.75
French 7½% 1941	108.25	108.75
German Gov't 7% 1949	35.75	36.25
Italy 7% 1951	86.00	86.50
Japan 6½% 1954	73.00	75.00
Minas Geraes 6½% 1949	27.75	28.25
Norway 4½% 1965	102.625	103.125
Queensland 6% 1947	111.75	112.25
Rome 6½% 1952	76.00	76.50
Uruguay 6% 1960	67.25	67.75

CORPORATION BONDS

(By Burns & Wainwright Ltd.)

	Bid	Asked
Public Utilities—		
B.C. Telephone 6% pfd.	109.00	111.00
B.C. Electric 6% pfd.	110.50	112.50
C.P.R. 3½% 1951	95.50	97.00
C.N.P. 5% 1953	103.25	104.75
Calgary Power 5% 1960	96.00	98.00
Gatineau Power 5% 1956	102.75	104.00
Shawinigan 4% 1961	98.50	100.00
Montreal Power 3½% 1973	94.00	96.00
Western Power 5% 1949	104.75	106.75
Industrials—		
Canada Steamships 6% 1941	63.50	65.00
Canada Cement 4½% 1951	102.50	104.25
Famous Players 4½% 1951	97.25	98.75
McColl Frontenac 6% 1947	103.50	105.00
Massey Harris 5% 1947	96.75	98.50
Simpsons Ltd. 4½% 1951	97.50	99.00
Grain Issues—		
Alberta Pacific 6% 1946	----	88.50
Federal Grain 6% 1949	79.00	88.50
United Grain 5% 1948	79.00	88.50
Do. 5½% 1949	----	95.50
Western Grain 6% 1949	----	45.00

PROVINCIAL AND MUNICIPALS

(By Burns & Wainwright Ltd.)

	Bid	Asked
Alberta 4% 1954	52.00	56.00
Do. 4½% 1956	54.00	58.00
Do. 5% 1942	55.00	59.00
Do. 5½% 1947	58.00	62.00
Do. 6% 1947	63.00	67.00
British Columbia 4% 1957	90.50	93.50
Do. 4½% 1953	95.00	97.00
Do. 5% 1959	99.00	101.00
Do. 5½% 1945	100.50	103.00
Do. 6% 1947	103.50	105.50
Manitoba 4% 1957	79.50	82.50
Do. 4½% 1960	81.50	85.50
Do. 5½% 1958	91.50	95.50
Do. 6% 1947	95.00	97.50
New Brunswick 3% 1951	91.00	93.00
Do. 3½% 1956	95.00	97.50
Do. 4½% 1961	102.50	105.50
Do. 5% 1954	104.50	107.50
Nova Scotia 3% 1956	93.00	95.00
Do. 3½% 1956	95.25	97.25
Do. 4½% 1952	107.50	109.50
Do. 5% 1959	115.00	117.00
Ontario 4% 1966	105.50	107.50
Do. 4½% 1965	112.50	115.00
Do. 5% 1948	113.75	115.50
Do. 5½% 1946	115.50	117.25
Do. 6% 1943	115.75	117.75
Prince Edward Isl. 3% 1945	95.50	98.50
Quebec 3% 1951	95.50	97.00
Do. 4½% 1958	107.50	110.00
Do. 4½% 1950	107.50	110.00
Saskatchewan 4% 1954	65.50	68.50
Do. 4½% 1951	76.50	80.00
Do. 5% 1958	71.50	75.50
Do. 5½% 1952	78.50	80.50
Do. 6% 1952	78.50	82.50
Municipal—		
Montreal 5% 1945	103.50	106.50
Quebec 5% 1953	100.50	103.50
Toronto 5% 1953	114.50	117.50
Vancouver 5% 1969	89.50	93.50
Winnipeg 4½% 1960	86.50	91.50

DOMINION

(By A. E. Ames & Co. Ltd.)

	Bid	Asked
5½% December 1937	101	101⅛
4½% September 1940	108	108⅛
5% November 1941	111	111⅛
5% October 1943	112	112⅛
4½% October 1944	110¼	110¾
4% October 1943-45	106⅝	107⅛
4½% February 1946	110¼	110¾
3¾% June 1949	101	101½
3½% October 1944-49	102⅝	103⅛
4% October 1947-52	106	106½
3% June 1950-55	96⅝	97⅛
4½% November 1948-58	110¼	110¾
4½% November 1949-59	110¼	110¾
3¼% June 1956-66	98½	99
3% Perpetual	87½	87⅞
G.T.P. 3% 1962	95⅞	96⅜
Do. 4% 1962	106½	
C.N.R. 3% 1944	101¾	102½
Do. 3% 1945-50	97	
Do. 3% 1948-53	95⅝	96⅛
C.No.R. 3½% 1958	99	101
C.N.R. 4½% 1951	113¼	114
Do. 4½% 1957	113	113⅝
Do. 4¾% 1955	116	116⅝
Do. 5% 1954	116¼	117¼
Do. 5% July 1969	116¼	117
Do. 5% October 1969	118¼	119

RUSSIAN CROP FIGURES HIGH

Soviet Harvest Will Be Largest in Years

NEW YORK (AP)—Grain merchants predicted today that Soviet Russia's total grain crop this fall will be the largest in recent years.

Russian sources here indicated the Soviet farmers have taken advantage of good weather to rush a grain harvest that may approach the government's announced goal of 115,000,000 tons (4,209,000,000 bushels). This includes all grains.

In 1935 Joseph Stalin, general secretary of the Communist Party, declared that to be one of the nation's official agricultural objectives.

Of the total grain crop this year, it was thought that wheat would account for 44,000,000 tons (1,610,000,000 bushels).

In 1935 the total grain production was 96,310,750 tons. As the Soviet government keeps such figures secret for two years, the figures on the 1936 grain crop have not yet been announced.

It was reported that yields per acre this fall have exceeded so far the best experienced by Russian farmers in the last 10 years.

CALGARY LIVESTOCK

CALGARY (CP)—Cattle receipts totaled only 53 head on the Calgary livestock market today. No calves, hogs or sheep. Cattle market steady for quality offered. Common butcher steers $3.50 to $4. Good heifers $5; good cows $3.25. Good veal calves $4.75 to $5.

Hogs unchanged; selects $10; bacons $9.50; butchers $9.

Futures Unsettled On Winnipeg List

DULL TRADING AT TORONTO

TORONTO (CP) — Buyers avoided the stock market today and the session was a drab affair with aggregate turnover below the 300,000-share mark.

Brazilian Traction and Union Gas posted moderate gains.

The close was up for Hamilton Bridge Pfd. and United Steel. The Hiram Walker stocks added ¼ to ⅛.

Massey-Harris Pfd., off ¾, was the weak spot in the implements and miscellaneous issues to ease off included General Steel Wares, Great Lakes Pfd., Canada Steamship Lines issues added ½ to ⅞.

Gainers of 5 to 9 cents among the western oils were Calgary-Edmonton, Home and Okalta and Texas-Canadian firmed a few cents. Monarch and Foothills gained slightly and Royalite sold down a point or two.

Smelters led with a decline of ¾ while Waite-Amulet, Normetal and Mandy dropped a few cents each.

Selling of Consolidated Chibougamau was light in contrast to the recent heavy liquidation and the price closed around 48 cents for a net loss of two cents.

Macleod-Cockshutt, Central Patricia, O'Brien, Wright-Hargreaves were higher.

(By A. E. Ames & Co.)

	Bid	Asked
Bell Telephone	169	170
Brazilian T. L. and P.	25¾	26
B.A. Oil	22⅞	23
B.C. Power A	34⅞	35½
Canada Cement	15⅞	16¼
Do. pfd.	109¾	110½
Canadian Pacific	11½	11⅝
Fanny Farmer	25⅛	25⅝
Ford A	24	24½
Gypsum, Lime and Alab.	13	
Imperial Oil	20⅝	20⅞
Imperial Tobacco	14¼	14½
Inter. Petroleum	34⅛	34½
Kelvinator of Canada	25	28⅞
McColl Frontenac	11⅝	12
Do. pfd.	94½	95½
Montreal Power com.	31¼	32
Shawinigan W. and P.	26⅝	28⅛
Bank of Montreal	223	225
Royal Bank	196	200

(By J. W. Jones Ltd.)

	Close
Aldermac	115
Argosy	44
Anglo Huronian	580
Bagamac Rouyn	33⅞
Base Metals	27
Bidgood Kirkland	61½
Big Missouri	52½
Bobjo	16
Bous Cadillac	21
Bralorne	740
Buffalo Ankerite	1050
C. and E.	245
Canadian Malartic	130
Cariboo Gold	160
Castle Tretheway	95
Cartier Malartic	18
Central Manitoba	6
Central Patricia	275
Chemical Research	75
Cons. Chibougamau	48
Coniagas	245
Coniarum	135
Dark Water	55
Dome Mines	4150
East Malartic	115
Eldorado	275
Falconbridge	765
Federal Kirkland	10
God's Lake	62
Granada	19
Hard Rock	133
Hollinger	1200
Howey Gold	38
Hudson Bay	3100
J. M. Consolidated	24½
Kirkland Lake	132
Lake Shore	5050
Little Long Lac	525
Macassa	580
McLeod Cockshutt	196
McKenzie Red Lake	127
McWatters Gold	50
Moneta	178
Mining Corp.	370
Morris Kirkland	25
Nipissing	232
Noranda	6300
O'Brien Gold	575
Pamour Porcupine	280
Paymaster	61
Perron Gold	105
Pickle Crow	560
Pioneer Gold	395
Premier Gold	222
Prospectors Airways	170
Red Lake Gold Shores	34
Read Authier	375
Ritchie Gold	4
Reno Gold	88
Royalite	4050
San Antonio	160
Sherritt Gordon	280
Siscoe	380
Sladen Malartic	106
St. Anthony	16½
Stadacona	127
Sudbury Basin	450
Sullivan	130
Sylvanite	320
Teck Hughes	515
Thompson Cadillac	62
Toburn	250
Ventures	790
Waite Amulet	370
Wright Hargreaves	665
Ymir Yankee Girl	24

Refuse to Open Portland Mills

Employers Deny Mass Petition From Lumber Workers

PORTLAND, Ore. (AP)—Mill employers denied a mass petition from C.I.O. lumber workers to open seven closed plants in the Portland district today.

The C.I.O. men, out of jobs since last week when mills shut down with the appearance of A.F. of L. pickets, were on hand at company doors to resume their old stations but they turned away again when they failed to gain admittance.

"Every one of our men showed up to go back to work," said Harold Pritchett, president of the C.I.O. International Woodworkers of America, "but none of the mills is opened yet."

"I don't know if any of our mill committees are making headway in negotiations with employers. We are awaiting the arrival of Charles W. Hope, representative of the National Labor Relations Board, from Seattle."

WINNIPEG (CP) — Revived southern and export buying on the Winnipeg Grain Exchange left wheat futures unsettled today after trading two cents lower. Late recovery at Chicago was reflected here with wheat closing 1⅛ to ¾ cent lower, October $1.22, December $1.18⅞, and May $1.20½.

Export business in Canadian wheat estimated around 250,000 bushels aided the Winnipeg market near the close.

This trade and favorable intermarket spreading operations offset hedging pressure of new crop wheat.

Receipts of wheat from western Canada during the week-end totaled 1,038,000 bushels, about one-third of receipts at this time last year.

Lack of support to counteract hedging resulted in prices steadily going down two cents in the first half of today's session.

Liverpool closed 1d to 1½d down. Buenos Aires at noon was ¼ to ⅝ cent off.

North American wheat exports last week were more than 1,000,000 bushels higher than the previous week, totaling 3,870,000 bushels.

Coarse grains followed an irregular trend.

(By H. A. Humber Ltd.)

	P. Clo.	Open	High	Low	Close
Wheat—					
May	121-2	121-1	121-1	119-3	120-4
Oct.	123-2	122-6	123	121	122
Dec.	119-6	119-6	119-7	117-5	118-7
Oats—					
May	44-4	44-2	44-6	43-5	44-3
Oct.	46-3	46	46-5	45-5	46-2
Dec.	44	43-7	44-2	43-3	43-7
Rye—					
May	84-3	84-3	83-4	82	83-1
Oct.	85-6	85	85	83	83-4
Dec.	83	82-7	82-7	80-7	81-4
Barley—					
May	55-6	55-5	56-3	55-2	55-7
Oct.	55-3	55-1	56	54-6	55-4
Dec.	54-3	54-1	54-7	54	54-4

Cash Grain Close

Wheat—1 hard 128, 1 northern 128, 2 121, 3 117½, 4 111, 5 106, 6 100, feed 84, track 125. Amber Durum—1 104, 2 99, 3 96, 4 91, track 104. Arw.—1 111, 2 111. Garnet—1 116, 2 116.

Oats—2 cw. 49¼, 3 48¼, ex. 1 feed 48¼, 1 feed 47¼, 2 47¼, track 46¼.

Barley—2 row, 56½, 6 56½, 3 cw. 55½, 4 53½, 5 52½, 6 51½, track 55½.

Rye—1 cw. 82½, 2 82½, 3 79½, rej. 2 75½, 4 cw. 76½, track 82½.

Flax—1 nwc. 171⅜, 2 cw. 167⅜, 3 148⅜, 4 143⅜, track 172.

INDEMNITIES FOR TUESDAY
Winnipeg
(By H. A. Humber Ltd.)

	Bid	Offer
Wheat—		
May	118-7	123
October	120-1	124-3
December	117	121-3
Oats—		
May	44	--
October	44	--
December	--	44-6
Rye—		
October	--	85
Barley—		
October	54-6	56-4

CHICAGO (AP) — Wheat rallied today after establishing new low prices unequalled in more than a year. The market never got above Saturday's closing level, however.

The heavy movement of spring wheat, weakness at Liverpool, reflecting rains in some southern hemisphere producing areas, and lagging export demand for North American grain were depressing factors some of the buying on the rally was associated with a bureau of agricultural economics' report indicating heavy Russian wheat crop damage in numerous regions as the result of delayed and inefficient harvesting.

Wheat closed ⅛ to ⅝ lower, compared with Saturday's finish, September 1.04⅞ to 1.05⅛, December 1.06¾ to 1.06⅞, and corn was ½ to 2⅞ higher, September 96¼ to 96⅜, December 65¾ to 65⅞. Oats were unchanged to ¼ off.

September corn reached a peak of 96⅞ at one stage, up 3⅜ cents, as a result of short covering.

(By H. A. Humber Ltd.)

	P. Clo.	Open	High	Low	Close
Wheat—					
Sept.	105-3	105	105-2	103-4	105-1
Dec.	107-2	107	107-2	105-4	106-7
May	109-6	109-3	109-6	108-2	109-3
Corn					
Sept.	93-6	93	96-7	92-4	96-3
Dec.	65-1	64-6	66	64-4	65-7
May	66-2	66-1	67	65-5	66-6
Oats—					
Sept.	29	29-2	29-2	29	29
Dec.	29	29	29-1	28-5	28-6
May	30-3	30-4	30-4	30-1	30-3
Rye—					
Sept.	..	76-2	76-2	74-6	75-4
Dec.	..	75-1	75-1	73-2	74-6
May	..	75-7	76-1	73-6	75-6

DIVIDENDS

Toronto Elevators Ltd. preferred, 66 cents, payable September 7 to shareholders of record August 31, ex-dividend August 30.

George Westons Ltd., 20 cents, payable October 1 to shareholders of record September 15. Ex-dividend September 14.

LIVERPOOL

LIVERPOOL—Today's per-bushel wheat quotations, c.i.f. Liverpool, in Canadian funds at current sterling exchange rate, $4.98, as supplied by Broomhall. Shipment August:

	Today	Saty.
No. 1 Man. nor., Atlantic	146⅛	146⅛
No. 2 Man. nor., Atlantic	140⅛	140⅛
No. 2 U.S. hard winters	126	126⅛
Argentina, Rosafe, new crop (January-February)	126⅞	126⅞
Australian	129⅛	129⅛
Indian, Karachi	124½	125½
Roumanian	118¼	118½
Russian, sample (August-September)	126	126¼

LONDON MARKET

LONDON—Trans-Atlantic shares developed a heavy tone at the close of the stock market after showing strength earlier in the day. Gilt-edged securities held steady and home rails moved higher. There was little activity in the industrial group while oils were firm. Foreign bonds were mixed.

Closing: Brazilian $25⅝, C.P.R. $11⅝, International Nickel $64⅝, U.S. Steel $116⅝, Central Mining £22, Consolidated Goldfields 74s 4½d, Courtaulds 54s, Crown £13¼, De Beers pfd. £18⅝, Ford 27s 9d, H.B.C. 34s, Mining Trust Ltd. 5s 6d, Rand £7, Rhodesian Anglo-American 32s 9d, Springs 30s 7½d, Vickers 30s 9d, Woolworth 72s 3d.

Bonds: British 2½% Consols £74¼, British 3½% War Loan £100¼, British Funding 4s 1960-90 £110½.

A. E. AMES & CO.
LIMITED
INVESTMENT SECURITIES
MONTREAL — NEW YORK — VANCOUVER — TORONTO — WINNIPEG — LONDON, ENGLAND
501-515 Belmont House Telephones E 4171-2-3

Investment Securities
BURNS & WAINWRIGHT LTD.
415-6-7 CENTRAL BUILDING TELEPHONE GARDEN 8157-8

GILLESPIE, HART & CO. LTD.
Incorporated 1911
Financial Agents
BONDS — MORTGAGES — INSURANCE — REAL ESTATE
611 Fort Street Phones, G 1181-2

MARA, BATE & Co. Ltd.
STOCKS AND BONDS
REAL ESTATE AND INSURANCE
640 FORT STREET EMPIRE 7124

SERVICE ON CANADIAN AND AMERICAN SECURITIES
ORDERS EXECUTED ON ALL EXCHANGES
OUR STATISTICAL DEPARTMENT INVITES YOUR INQUIRY
Boorman Investment CO. LTD.
1124 GOV'T. ST. G 4124-5

622 VIEW ST. E 9021
LET US CHECK YOUR FOREIGN INVESTMENTS IN THE LIGHT OF PRESENT INTERNATIONAL CONDITIONS
DAILY MARKET REPORTS 9.30 A.M., CFCT
J. W. JONES LIMITED
HUGH ALLAN J. W. JONES

Have You Received the New Informative Folder Describing
YMIR?
We would be pleased to mail you a copy on request
This new development was recommended by R. H. (Pat) Stewart, M.E. and Victor Dolmage, Geologist, in a joint report. It is one of the best mining bets of the year. Preferred shares are being sold at 4c. The Ymir mill has been operating at around 35 tons since June 15. Mill heads for July average .49
Ymir Consolidated Gold Mines Ltd.
ROYAL TRUST BUILDING SEYMOUR 7804
VANCOUVER, B.C.

Losses Rule On Mainland Market

VANCOUVER (CP) — Small losses outnumbered a few minor gains during the quiet morning session on Vancouver Stock Exchange today. Trading was spread over the board as transactions totaled 50,725 shares.

Okalta Oil declined 5 cents at 1.60, Calmont 3 at 53, and Vulcan 2 at 1.55. Home slipped 10 to 1.80, Monarch Royalties 1½ at 36 and A. P. Consolidated a cent at 30. Calgary and Edmonton firmed 6 at 2.51 and other leading oils were inactive and mostly unchanged.

Pioneer Gold dropped 5 at 3.90 and Premier 4 at 2.21. Reno at 87 and Big Missouri at 52 each eased a cent as Minto lost a fraction at 8¼. Cariboo Gold Quartz and Sheep Creek remained unchanged.

Base Metals were steady. Pend Oreille was off 10 at 4.05, while Reeves MacDonald advanced 2 at 88. B.C. Nickel at 16, Noble Five at 6¼ and Nicola at 6 held unchanged.

(By Mara, Bate & Co. Ltd.)

	Bid	Asked
MINES—		
B.C. Nickel	16	16-4
Big Missouri	52	54
Beaver Silver	1-2	2
Bralorne	750	765
Bridge River Con.	2	4
B.R.X.	..	11
Cariboo Gold	156	162
Congress	2-4	4
Dentonia	14-6	15-1
Fairview Amal.	6	6-4
Federal	2-5	2-6
Gold Belt	23	25
Gold Mount	2-2	2-4
Grull Wihksne	7	8-4
Hedley Sterling	..	2
Home Gold	2-1	2-2
Island Mount	63	65
Inter. Gold	..	3-4
Kootenay Belle	102	103
Mak Siccar	2	..
McGillivray Creek	19-4	..
Meridian	1	..
Minto	8-2	9
Nicola	6	7
Noble Five	6-2	6-4
Pend Oreille	405	425
Pilot Gold	3	..
Pioneer Gold	390	400
Porter Idaho	5	7
Premier Gold	220	228
Quesnelle Quartz	9	10
Relief Arlington	22-4	25
Reno Gold	87	90
Reward	8-4	9
Sally	6	7
Salmon Gold	8-4	9
Sheep Creek	90	92
Silvercrest	4-4	..
Taylor Bridge	4-2	5
Vanalta	8	9
Vidette	36	37
Viking	1-1	1-4
Waverley	¾	1
Wellington	3-4	4-4
Wesko	15-4	17
Whitewater	14	14-4
Ymir Yankee Girl	..	29
OILS—		
A.P. Con.	30	33
Amalgamated	5	5-4
Anaconda	10-4	13
British Dominion	23	..
C. and E.	251	257
Calmont	53	58
Commonwealth	30	35
Crow's Nest	5	5-4
Dalhousie Oil	80	90
Freehold	7-4	7-6
Hargal	18-4	20
Home Oil	180	190
McDougall Segur	23	25
Madison	8-2	8-4
Mar Jon	11	13-4
Mill City	20	25
Mercury Oil	30	31
Model Oil	50	52
Nordon	19-4	..
Okalta com.	160	163
Pacalta	18	22
Ranchmen's	12	..
Royalite	41	..
Spooner	22	..
United Oil	21	..
Vulcan	155	161
MISCELLANEOUS—		
Capital Estates	..	600
Coast Breweries	1330	1350
Inter. Coal and Coke	23	25

METAL PRICES

NEW YORK—Copper, steady. Electrolytic, spot and future, 14.00; export, 14.00 to 14.10.

Tin, steady; spot and nearby, 59.50; future, 14.00 to 14.10.

Tin, steady; spot and nearby, 59.50; future, 59.12½.

Lead, steady; spot, New York, 6.50 to 6.55; East St. Louis, 6.35.

Zinc, steady; East St. Louis, spot and future, 7.25.

Iron, quiet; No. 2, f.o.b. eastern Pennsylvania, 25.00; Buffalo, 24.00; Alabama, 20.00.

Aluminum, 20.00.

Antimony, spot, 15.37½.

Quicksilver, 92.00 to 93.00.

Platinum, 51.00.

Scheelite, 22.00 nominal.

LONDON—Closing: Copper, standard, spot, £56 12s 6d, up 2s 6d; future, £56 16s 3d, up 1s 3d. Electrolytic, spot, bid £62 10s, unchanged; asked, £63 10s, unchanged.

Tin, spot, £264 5s, unchanged; future, £262 15s, unchanged.

Bid:

Lead, spot, £22 6s, 3d, off 1s 3d; future, £22 6s 3d, off 3s 9d.

Zinc, spot, £24 2s 6d, up 3s 9d; future, £24 2s 6d, up 1s 3d.

LONDON—Bar gold steady and unchanged at 139s 4d. (Sterling price equivalent to $34.76.)

LONDON—Bar silver steady and unchanged at 19 15/16d.

MONTREAL—Bar gold in London up 1s at $34.77 an ounce in Canadian funds; 139s 4d in British. The fixed $35 Washington price amounted to the same in Canadian.

NEW YORK—Bar silver steady and unchanged at 44⅞.

MONTREAL—Spot: Copper, electrolytic, 15.65. Tin, 62.00. Lead, 6.15. Zinc, 6.55. Antimony, 15.50. Per 100 lbs., f.o.b. Montreal, five-ton lots.

MONTREAL—Silver futures closed steady and unchanged to five points higher today. No sales. Bids: August 44.80, September 44.70, December 44.65, March 44.55, June 44.60, July 44.60.

VANCOUVER WHEAT

VANCOUVER — Vancouver wheat cash prices:

	Straight	Tough
No. 1 hard	120⅛	118⅛
No. 1 northern	120⅛	118⅛
No. 2 northern	115½	113½
No. 3 northern	111	108⅛
No. 4 northern	106	103⅛
No. 5 wheat	99	96⅛
No. 6 wheat	93	90⅛
Feed	73	70⅛

FALL STYLES IN BEAUTY
The new styles in hats demand perfect hairdressing. Come to us for a Permanent that will make you look your best.
Avalon Beauty Shoppe
1104 DOUGLAS STREET E 0522